RUTH'S JAILER COLLAPSES

THE SUN TELEGRAPH

Combining the PITTSBURGH CHRONICLE TELEGRAPH and THE PITTSBURGH SUN

ESTABLISHED 1927—VOL. 1—NO. 164 SATURDAY, JANUARY 14, 1928 TWO CENTS

Today

She's Dead Now.
Billions for Ships.
Democrats Go South.
The 13th, Friday.

By ARTHUR BRISBANE

(Copyright, 1928.)

ON THURSDAY, the people of New York State killed Ruth Snyder,

"She began to whimper, as the uniformed guards closed in on her. The sound was like the frightened whine of a little puppy." Two reporters in the death room heard her say, clutching the crucifix, handed to her by Father John McCaffrey, "Father, forgive them, for they don't know what they do."

WHEN the guards stepped back, the woman had been strapped into the chair, one strap on her chin, one around her bosom, others on her arms, wrists, legs. On her head was a leather headgear such as football players wear, inside the wet electrode, pressing against the scalp shaved bare. The electrician threw the switch, the body straightened up, the head pressing backward, violently. Thin smoke, curling in a spiral above the death mask, showed that the current was doing its work.

THREE minutes later the straps were unfastened and the work was done.

Ten minutes later Judd Gray, who helped to kill her husband, died in the same way and "the majesty of the law was vindicated."

NEWS of the judicial killings spread over the country, long before the distribution of newspapers. Three thousand miles from Sing Sing prison, at 1 o'clock this morning, a brakeman of the Southern Pacific, ordering "coffee and doughnuts" in a little restaurant opposite the station at San Luis Obispo said to his friend, who had ordered "coffee and wheatcakes," "She killed him in cold blood, hit him on the head with a sashweight while he was asleep, and got what she deserved."

That may be true. But the State of New York got more than it deserved, the shame and disgrace of killing a helpless woman, when imprisonment for life would have answered every purpose.

The other brakeman responded philosophically, pouring molasses on his cakes, "I wonder where the pair of them are now?"

JUDD GRAY, Ruth Snyder's partner in death, found his last comfort in the Twenty-third Psalm.

"He maketh me to lie down in green pastures," might have sounded strangely to one about to sit down in the electric chair.

But for all that die, no matter how they die, there is comfort in the fourth verse of that psalm.

"Yea, though I walk through the valley of the shadow of death, I will fear no evil; for thou art with me."

How many millions have found comfort in those words, when there was no other comfort?

THE government proposes to spend $125,000,000 every year, for 20 years, on battleships of different kinds, including fast, necessary cruisers. This means a total investment of $2,500,000,000 in new ships.

The country can afford it and such a program will impress other countries.

We could also afford flying machines to protect those fighting ships, which in modern war, without flying machine protection, would be as helpless as sheep among wolves, without shepherds or sheep dogs.

DEMOCRATS who get the backbone of their vote from the south, select for the first time in history a city of the solid south, Houston, for their party convention.

It would have been an education for Democrats to travel across the country to San Francisco. But now that it is over, perhaps the Houston choice was wise.

Prosperity has a dissolving power, that even a "solid south" might not permanently resist.

YESTERDAY, Friday the Thirteenth, probably added a little to the sum total of foolish superstition. The usual number of accidents and misfortunes occurred. Accumulated statistics could have predicted them with great accuracy in advance.

Superstition will attribute many of the accidents to "the unlucky day," which in reality was the same as every other day.

SUPERSTITIONS die slowly, because the human mind has an appetite for the marvelous and prefers superstitious explanations of natural events.

Shakespeare's Hotspur bragged of strange portents and happenings that marked his birth. He was annoyed by the truthful remark that the same things would have happened "if your mother's cat had kittened."

Footpad's Prey

MRS. ELEANOR NICOLOUDIS

Walking in Fifth avenue near Magee street last night, Mrs. Eleanor Nicoloudis, of 1323 Locust street, was struck on the head by a Negro thief, who snatched her purse and fled.

Coolidge in Florida

CHAMBERLIN UP 49 HOURS

THE Peach COMPLETE MARKETS

THE WEATHER

Rain and slightly warmer tonight; lowest temperature tonight between 40 and 45 degrees. Sunday, rain or snow and much colder.

Ruth's Fate Stuns Velma

By International News Service

PAINESVILLE, O., Jan. 14.—Pale, haggard and nervous from the strain she has undergone while confined in the county jail here for five weeks, Velma Van Woert West, under indictment for first degree murder, in connection with the slaying of Thomas Edward West, her husband, at Perry, O., December 6, today was causing authorities much concern about her condition.

"I will be happy if I can keep her strong until after the trial," Sheriff Edward Rasmussen remarked today.

Hearing about the Ruth Snyder and Judd Gray electrocution in New York state has caused the youthful widow to become moody and disconsolate, Rasmussen believes.

This woman, who was "the life" of a Cleveland bridge party the night of the murder, and who is alleged to have coolly confessed to the crime, has lost the poise she

(Continued on Next Page, Col. Seven.)

3 HOURS TO GO FOR RECORD

MITCHEL FIELD, N. Y., Jan. 14.—Undeterred by various misfortunes, Clarence D. Chamberlin and Roger O. Williams were still circling over Mitchel Field today in the Bellanca monoplane which they hope will carry them to a new world's duration record. They must stay up until 3:34 o'clock this afternoon to officially break the mark of 52 hours 22 minutes and 31 seconds, set by two German aviators.

Chamberlain at 8:30 o'clock dropped a note saying that a leak in one of the fuel tanks might force them down soon.

The note said, however, that the fliers might be able to stay up until the record was broken.

"Can't tell how gas consumption is," the note read, "because of

(Continued on Next Page, Col. One.)

Ruth Ordeal Saps Warden

NEW YORK, Jan. 14.—(AP.)—Warden Lewis E. Lawes of Sing Sing Prison was on his way to Palm Beach today for a 10-day rest, his nerves shattered by the ordeal of the executions of Mrs. Ruth Snyder and Henry Judd Gray Thursday night. He went on the advice of his physician, his secretary said. The warden has long been opposed to capital punishment.

His friends said he was also exercised because some one in the execution chamber took a photograph of Mrs. Snyder as she was in the electric chair. The photograph was prominently displayed in a pictorial newspaper.

It was said the camera was strapped to the leg of one of the witnesses and the bulb was pressed from a coat pocket.

The executioner, Robert Elliott, admitted he had called upon a physician yesterday, but denied that he was ill.

Mrs. Lillian Hickey, Sing Sing matron, to whom Ruth Snyder had almost daily poured out her innermost thoughts, longings and fears, was also reported in a state of collapse today. Mrs. Hickey was ill, overcome by the soul-harrowing scene in which she participated

(Continued on Next Page, Col. Seven.)

"Moth" Burned

BETTY CHAMBERS

She trod the path of roses, so they found Betty murdered yesterday in her luxurious Chicago apartment. Police, seeking four men, said it was another "Dot" King case.

PRESIDENT SPEEDS TO MIAMI

By International News Service.

JACKSONVILLE, Fla., Jan. 14.—The presidential special reached Jacksonville at 7:45 o'clock this morning and departed for Miami after a brief stop.

A fair sized crowd was at the station to greet President and Mrs. Coolidge.

The President speeded southward today on what many of his advisers consider one of the most important undertakings of his presidency—the betterment of relations between the United States and Latin-America.

Irritated for years by the incessant bickering with Mexico, these relations lately have been brought to a stage bordering on acuteness by reason of the American military occupation of Nicaragua, an incident that has brought into the open the long repressed muttering throughout South and Central America against "the Colossus of the North."

At Havana on Monday a President of the United States for the first time in history will stand before the assembled statesmen of the Western Hemisphere and endeavor to explain to them the principles that underlie American policy in Latin-America and what Washington conceives to be the mission of Pan-Americanism in the new world. For a President of the United States to undertake such a task in Washington would be an event of far-reaching significance in the realm of world politics and statecraft; for him to attempt it on the foreign soil of a Latin-American capital is unprecedented in

(Continued on Next Page, Col. Three)

Darlington Estate Split

Final partition of the Edith Darlington estate was ordered today when Judge James B. Drew, in Common Pleas Court, accepted the report of L. M. Shoemaker, master appointed in the suit of Samuel A. Ammon, husband of Mrs. Edith Darlington Ammon, against the University of Pittsburgh and other heirs under the will of Mrs. Ammon, who died three years ago.

The estate is valued at $434,000, and consists of the famous Guyasuta farm near Aspinwall and property in Shaler and O'Hara townships and the Twenty-third and Twenty-seventh Wards, Pittsburgh, which was handed down by Gen. James O'Hara, Revolutionary officer and Pittsburgh pioneer.

Ammon receives one-fourth of the estate, and chooses his equity in Guyasuta, which is appraised at $200,000. One-half of the estate goes to the University of Pittsburgh, while Lois Darlington Dowling, Barbara Lane Darlington and Edith Darlington Ghyssels, nieces of Mrs. Ammon, each receive one-twelfth.

SUSPECT IS SLAIN MAN'S INSURANCE BENEFICIARY

George Acory, 50, of Cliff street, one of the suspects held in connection with the death of John Nicklas, 60, Syrian banker, found slain Thursday in Baldwin township, is named as the beneficiary in an insurance policy taken out a month ago by the murdered man, detectives say. Fred Meggary, 27, also is held in connection with the killing.

Cold Wave Due Here Sunday

Winter again will hold sway, the weather man promised today, contrasting sharply with the spring-like temperatures of the last 10 days.

Snow and much colder weather is scheduled to arrive tomorrow on the heels of a slight rise in temperature tonight, accompanied by light rain. By Sunday night below freezing temperatures will prevail.

"Only a normal brand of winter weather, but seemingly severe because of the mild type we have been enjoying," said Forecaster W. S. Brotzman.

Awaiting Word of Executions

Photo by International Newsreel.

CROWDS THRONG TO SING SING WALLS

A great crowd of curious swarmed to Sing Sing prison as the death hour of Judd Gray and Ruth Snyder drew near Thursday. This photograph shows the assemblage a few minutes before word of their deaths came from within the massive, grey, stone walls.

INTEREST IN MINERS' SHOW GROWING

Interest in the great midnight show at the Davis next Thursday by performers from a dozen theaters for the benefit of the destitute women and children in mining villages of Allegheny county, increased today as reports came in emphasizing the extent and acuteness of the suffering.

Philip Murray, international vice president of the United Mine Workers of America, stated that 9,200 families in mining villages of the Pittsburgh district have lost their homes during the past two months; 2,700 families are living in barracks, and 6,500 in other buildings, such as

(Continued on Next Page, Col. Four.)

12 PAGES THE SUNDAY SUN-TELEGRAPH IN COLOR

JUDD'S INSURANCE PAID TO HIS DAUGHTER, JANE

Love Lorraine, Forgive Me—Ruth's Last Letter

By Universal Service

NEW YORK, Jan. 14.—Here is Ruth Snyder's last letter:

"My Dearest Brother: Margaret—Kitty & All:

"Time is fast passing by and while I have the inclination to write, I thought I'd tell you what is on my mind:—

"I don't want anything but the simplest of everything—only I ask that Father Murphy say a prayer for me before I am laid away.

"Mother will probably buy a plot—and have papa moved—if you intend, not to rest with us, then only two double graves will be necessary—I would like to have my baby with me, when the time comes—

"Could I ask you again, before I am called to either adopt Lorraine for me or else have mother adopt her—we cannot have her leave us after I am gone—won't you do this? Ask Hattie to love her for me, Margaret, too—

"Be kind to poor dear mother, try to take my place and help her—overlook her nervousness, if you can.—Watch her, too!—

"This is my last letter Andrew—bear up and help mother bear her heavy burden.—

"Goodbye, Andrew Dear, I am sorry for all the pain and trouble I have caused you all—Forgive me, please—

Love, Your sister,
"RUTH."

"Remember—Only the most simple burial, no mass, no inscriptions, very plain.—

"I want to go out of this world as I came into it—just a poor soul."

TRAILED HUSBAND

Photo by Sun-Tele Staff Photographer.

MARY A. HAUGH

Mary A. Haugh, 24, Wilson, Pa., suspicious of friend husband, trailed Oscar one night to McKeesport and saw him meet another woman, she testified in her divorce action in Common Pleas Court yesterday. And she refrained from accusing the woman of stealing her husband because the woman appeared distressed, Mary averred. Mary was 15 when she wed Oscar.

LORRAINE'S $97,000 HELD UP

NEW YORK, Jan. 14.—The last chapters in the sordid drama that Ruth Snyder and Henry Judd Gray made with their illicit love, their murder of Alfred Snyder and finally their execution Thursday night, are being written.

These chapters deal with the comforts supplied for the innocent victims. The chief victims are Lorraine Snyder, orphaned by the murder of her father and the execution of her mother, and Jane Gray, 10-year-old daughter of the man who was executed.

Yesterday an insurance company paid the daughter of Gray $30,000 on a policy her father had held.

But the $97,000 insurance policy that Albert Snyder held is in litigation and there is a question whether Lorraine Snyder will receive this money. The insurance company contends the policy was obtained by fraud, that Mrs. Ruth Snyder took it out for her husband without his knowledge.

The civil suit over the policy was to have been tried today, but the tired attorneys who fought to save Mrs. Snyder from the gallows, pleaded that there be a continuance until Thursday. This plea was granted.

SPEEDING ON TO MIAMI

(Continued from Page One.)

American history and is, as well, eloquent testimony to the importance which the administration attaches to the present state of our relations with the republics of the south.

Accompanying the President on his Cuban journey are the American delegates to the Pan-American Conference, which opens in Havana on Monday. Charles Evans Hughes was persuaded to emerge temporarily from private life to lead the delegation, the most distinguished that the United States government has ever sent to a similar conference in the nearly half century they have been held.

How important Latin America deems the impending visit of Mr. Coolidge is seen in the presence aboard the presidential special of three Mexican political writers for Mexico City newspapers. It is the first time in history that Mexican newspapers have ever "covered" the journey of an American President.

President Coolidge, Secretary of State Kellogg, who is also aboard, and Hughes have been in conference several times since leaving Washington over the American policy to be pursued at Havana.

It is the President's first visit to the far South and he has been as keenly interested in the scenery as any tourist on his first trip.

A stop of an hour will be made in Miami this evening. Late tonight the special will reach Key West. The party will spend the night again aboard the train and embark early Sunday morning on the battleship Texas for the seven-hour run across the Caribbean to the Cuban capital.

TRUCK DRIVER HURT IN CRASH WITH TROLLEY

James Steep, 19, of Glenshaw, is in the Suburban General Hospital, Bellevue, with a probable skull fracture, severe cuts and possible internal injuries suffered late yesterday when a small truck he was driving was demolished by a city-bound Harmony line interurban street car, near Perrymont Station. He is employed by Paul T. Stepp & Co., dry cleaners, 597 Butler street.

Fifth Ave. Students Honored

700 SCHOOLS IN ORDER

Twenty-four pupils of Fifth Avenue High School are members of Alpha Chapter of the National Honor Society, which now has chapters in 700 high schools of the country with membership of more than 20,000 students. The table was set for tea for three, but six sat in at this little tete a tete to discuss society matters.

SOCIETY FORMED IN 1922

The National Honor Society was formed in 1922 by Dr. Edward Ryncarson, principal of the Fifth Avenue High School. Its purpose was to stimulate service, scholarship, character and leadership. The tableau above shows a candidate seeking the light from the four significant characters. Jacob Ripp, on the left, is president of the Alpha Chapter.

PITTSBURGHER IS SECRETARY

Only these students who are in the upper third class in their scholarship standing are eligible to this honor society, and membership is a much-desired privilege. Ruben Gold in the left foreground, is secretary of the society.

JAIL MUTINEERS FAIL TO BLUFF WOMAN SHERIFF

RUTH'S WARDEN ILL

(Continued from Page One.)

when she led Mrs. Snyder into the room of death, and whispered the last human words of comfort that the murderess was to know.

RUTH, JUDD BURIED

By Universal Service.

NEW YORK, Jan. 14.—The mortal remains of Ruth Snyder and Judd Gray were laid at rest yesterday many miles from each other.

Ruth's body was placed in a receiving vault in Woodlawn Cemetery, New York. Gray's body was lowered into a grave at East Orange, N. J.

Although Mrs. Snyder's body rested in a vault a crowd of curious women hovered about the Brown home and outside an undertaking establishment in the belief that the body was there.

At the cemetery another group of curious stared at the grave of Harry Brown, Mrs. Snyder's father, and at the open grave awaiting his daughter's casket.

A woman who said she was Mrs. W. Kennedy, "a sympathizer," laid a half dozen white carnations at the father's tombstone.

There was little semblance of mourning as the hearse bore Ruth's body into the cemetery. Andrew Brown, Mrs. Snyder's brother, stepped out of an automobile after following the hearse all the way from Sing Sing in a mad drive to elude reporters and photographers.

He disappeared immediately into the vault, emerging a few minutes later with his hat drawn over his eyes and his hands held before his face to shield his features from the cameras. He jumped into his automobile and was whisked away through the gates.

Mrs. Josephine Brown, Ruth's mother, did not appear at the cemetery or at the concourse funeral home. She is believed to be under the care of a physician.

At East Orange while police drove back hundreds of morbidly curious, Gray's body was lowered into the grave at Rosedale cemetery at 2:30 o'clock in the afternoon.

Following a brief service, the body was taken to the cemetery by Mrs. Margaret Gray, his mother, little Jane Gray, his daughter and Mrs. Harold Logan, his sister.

NEWS STUNS VELMA

(Continued from Page One.)

had maintained for several weeks, it is said.

Mrs. Frank Nash, who is guarding Velma at night, is a trained nurse, and she is watching the prisoner closely for any symptoms of a complete breakdown, it is said.

Francis W. Poulson and Richard Bostwick, counsel for Mrs. West, confer with their client daily regarding plans for her defense.

"Only one side of the case has been heard as yet," Bostwick told newspapermen. "When all the facts are made known, we feel confident Velma West will be found to have been justified in defending her life the way she did."

"Her acts following the episode may serve to reflect improper motives but, it must be remembered, here were the acts of a girl of 21, struck with the horror of the situation."

Bostwick referred to Mrs. West's flight from Perry, after her husband had been beaten to death with a hammer. She motored to the home of a Cleveland girl chum, where she played bridge until near midnight. Sleeping at her chum's home that night, she calmly went shopping with her mother, Mrs. L. B. Van Woert, of East Cleveland, the next day—the day of her arrest.

EAT MUSH WHEN SHE INSISTS

SYCAMORE, Ill., Jan. 14.—(AP.)—A woman may be only a woman so far as Kipling is concerned, but she's sheriff in DeKalb county, whereupon hangs a tale.

When Mrs. Helen Dolder stepped into the shrievalty Thursday night the 83 prisoners could not restrain a collective laugh up a collective sleeve. A woman sheriff, in their opinion, was too preposterous even to contemplate.

The opportunity to show Sheriff Dolder just how far she could go with them came Thursday night. "Golden grain" was on the bill of fare. That is the jail lingo for what the rest of the country knows as plain corn meal mush.

BALK AT MUSH

The educated appetites of the prisoners balked at "golden grain." Thirty-three prisoners, with positive likes and dislikes concerning jail fare, rebelled at such food. They turned up their noses and turned down their plates.

Which was all right with Sheriff Dolder. Whether they ate are not was none of her concern. The rebels against "golden grain," however, carried their protest farther, making tom-toms of their tin plates and drum sticks of their knives, forks and spoons. To the tintinnabulation of these noise-makers the 33 who would not eat mush began to wail: "When do we eat?"

ORDERS QUIET

Sheriff Dolder told them to shut up. The shouting grew louder. The mush-haters hollered for meat. Again the order for silence; again the yelling.

SHERIFF ACTS

Her patience exhausted, Mrs. Dolder ordered the prisoners back to their cells. This struck them as a good joke.

"Who'll put us in?" they shouted.

This was Mrs. Dolder's cue. She ordered out the deputies. Nozzles were attached to fire hose. In a very few minutes the prisoners were flattened against the jail wall, drenched.

The tin music stopped, and the derision turned to pleading. But the hose played on until they all promised to return to their cells as ordered.

Last night the 83 prisoners sat down to their second supper under the shrievalty of Mrs. Helen Dolder. "Golden grain" was on the menu. Everybody ate.

Illinois' only woman sheriff had demonstrated who was running the DeKalb County Jail.

THE WEATHER

Local Forecast.

Rain and slightly warmer tonight; lowest temperature tonight between 40 and 45 degrees. Sunday, rain or snow and much colder; temperature below freezing Sunday night.

Hourly Temperatures.

12 midnight	41	9 a. m.	43
1 a. m.	40	10 a. m.	44
2 a. m.	40	11 a. m.	44
3 a. m.	40	12 noon	42
4 a. m.	39	1 p. m.	43
5 a. m.	39		
6 a. m.	39		
7 a. m.	39		
8 a. m.	40		

Bulletin.

Stat.	Temp. 8 a.m.	Temp. L. clg.	Pre.	Stat.	Temp. 8 a.m.	Temp. L. clg.	Pre.
Atlanta	59	59	.00	Miami	66	62	.09
Atl. City	42	42	.00	Montgomery	52	50	.03
Bismarck	10	10	.00	Nashville	58	56	.09
Boise	30	30	.52	New Orleans	62	60	.02
Boston	40	40	.02	New York	42	40	.09
Buffalo	34	34	.06	Norfolk	52	52	.03
Chicago	34	34	.00	Oklahoma	50	50	.04
Chicago	38	36	.02	Omaha	40	38	.01
Charleston	48	42	.00	Pittsburg	44	44	.00
Cleveland	36	34	.01	Portland	46	36	.02
Columbus	40	38	.00	Pueblo	42	42	.00
Denver	48	48	.00	Pittsburg	40	38	.03
DeMoines	40	36	.00	Phila.	36	34	.03
Detroit	34	34	.00	St. Louis	50	44	.00
Duluth	28	26	.32	St. Paul	34	32	.12

THREE HOURS TO GO

(Continued from Page One.)

leak in wing tank. We've thrown everything overboard to reduce [illegible] and it looks like we might [illegible] it. Oil holding out [illegible] over extra five gallons.

Chamberlin and Williams began their flight at 10:12 a. m. Thursday. Disregarding hardships caused by leaking gasoline and the spoiling of their food supply, the aviators courageously persisted in their attempt during their second night of continuous flying. In notes dropped from their plane they indicated that they were still cheerful and confident.

Their fog-flying instruments refused to function, the plane's heater was out of commission and leaking gasoline made their food unfit for consumption and filled the cabin of their ship with the fumes of poisonous ethyl gas. Their new plane was spattered black with flying oil.

At 11:12 a. m. today the aviators had been up 49 hours.

RESCUED FROM MINE

WALTER SMITH MICHAEL FRANK

Wandering into an abandoned mine at the foot of Laughlin avenue, Carrick, Walter Smith, 12, of 132 Laughlin avenue, Carrick; Michael Frank, 14, of 130 Laughlin avenue, and Edward Odes, 11, of 201 Linwood avenue, became lost when darkness fell and they could not see the opening of the pit. They failed to go home for dinner and their parents notified police, who went into the mine with flashlights and rescued the youngsters. Edward could not pose for the picture. His mother said he was not allowed out of the house—and that he was eating all meals standing.

POLICE CHASE ROBBERS

Police fired on three robbers who were fleeing from an Atlantic & Pacific chain store, at 320 North Aiken avenue, early today, but failed to find their target and were lost in the auto chase that followed.

Informed by neighbors that the store was being robbed the police arrived as the men were leaving in a stolen auto, believed taken from Charles J. Lynch, 7234 Verona boulevard, last night. A preliminary checkup indicates the loot consisted only of groceries.

INTEREST IN MINERS

(Continued from Page One.)

churches, halls and the homes of friends. A number of families at Avella were served yesterday with notice to vacate. The condition of the mothers and little children in the makeshift shelters, deprived, as they are, of adequate clothing, furniture and food, is pitiful, and has aroused in the theatrical folk an earnest desire to help them.

John B. Reynolds, of the Theater Managers' Association of Pittsburgh, which is sponsoring the benefit entertainment, mentioned today that Francine Larrimore, star of "Chicago," the play at the Alvin, and Holbrook Blinn, star of "The Play's the Thing," the Pitt show, had both expressed regret that they would be unable to participate in the benefit because they will not be in Pittsburgh next week. They would welcome the opportunity, it was said, to help the cause by contributing their services to the entertainment.

The same spirit is being shown by all theatrical people in the city, and there is no doubt that those who are to take part in the show next week will give the best performance of their careers, because of their eagerness to make the benefit a big success in every way.

STARS ON PROGRAM

Headliners, best acts, stars, from the Alvin, Sheridan Square, Nixon, Pitt, Harris, Grand, Davis, Loew's Penn, Loew's Aldine, Gayety, Liberty and Schenley, will be seen. The performers will not take one cent for their services. The Managers' Association will bear the incidental expenses. Every dollar taken in will be devoted to relief work under the supervision of the theater managers. The money will be used to buy food, clothing and medicine, which will be distributed among the women and children needing them most in the mining villages of Allegheny county, regardless of whether the heads of the families are union or non-union workers.

Tickets for the benefit are now on sale at the Davis box office. All seats are reserved, and there is only one price—$1. "A ten dollar show for a dollar, and the dollar to be devoted to philanthropy."

PHOTOS BY SUN-TELE PHOTOGRAPHER.

NEW MEMBER INITIATED

The young lady is evidently expounding some stimulating and vital facts relating to the honor society. Last Wednesday the society initiated several new members and administered the pledge. Fannie Bestacky is the only member of the Fifth Avenue honor group not in the photograph.

"MOTH" GIRL FOUND TORTURED TO DEATH

Children In Foster Memorial

TEST WRECKING DRY FORCE, DORAN SAYS

COMPOSER'S DESCENDANTS

Three generations of Stephen C. Foster, famous Pittsburgh composer, the anniversary of whose death was fittingly observed yesterday at memorial services in Allegheny cemetery. Left to right—Mrs. Marion F. Espy, 75, daughter; Dallas Clayland, great-grandson, and Mrs. A. D. Rose, granddaughter.

FOSTER PORTRAIT

Portrait of the composer by William Cough. The oil painting is owned by the Department of Fine Arts, Carnegie Institute, and was shown last night in Carnegie Music Hall in connection with the Foster Memorial Concert.

SCHOOLGIRL'S TRIBUTE

Eva Gulak, student at the Stephen C. Foster Public School, placing a wreath on the composer's grave on behalf of the Civic Club of Allegheny county. A chorus of Foster school pupils sang several of the composer's songs and the Schenley High School band played at the services at the grave yesterday.

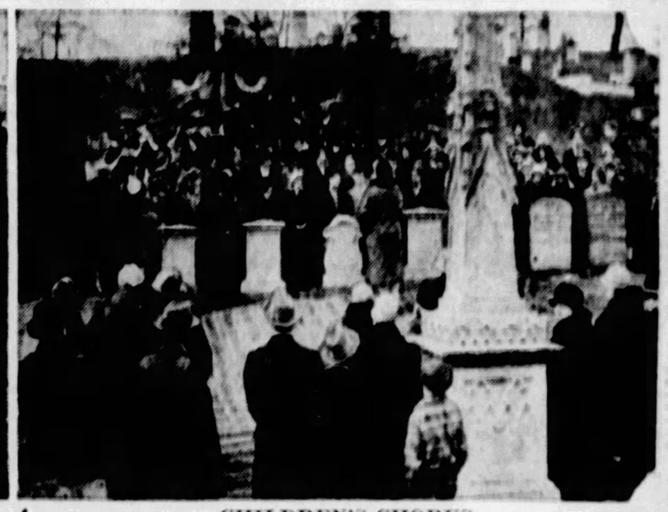

CHILDREN'S CHORUS

Never-to-be-forgotten Foster melodies were sung at the grave in commemoration of the sixty-fourth anniversary of the composer's death. He was born on the Fourth of July, so to make the celebration a distinctive one, the Civic Club arranges annual ceremonies for January 13 and each year school children participate as they did yesterday.

OLGA AND MIKE HELD

OLGA PAWLISKAK MIKE POPPOWICH

Olga Pawliskak, 17, a tiny blonde Russian, yesterday told a coroner's inquest she killed Nick Anderson, 35, in the kitchen of her home at Fair Oaks, near Ambridge. "I did it because he wanted mother to elope with him," she said. The coroner's jury held her for the grand jury on a charge of murder as it did Mike Poppowich, her fiance. Police cling to the theory that Poppowich killed Anderson because he persisted in annoying Olga. Olga denies this. "I love Mike," she declared to county detectives, "but I wouldn't lie to save him."

THE DAILY PICTORIAL — THE SUN TELEGRAPH — GENERAL NEWS SECTION

SATURDAY, JANUARY 14, 1928

CHILDREN SING AT FOSTER'S GRAVE

Never-to-be-forgotten melodies of Stephen C. Foster, were sung by a group of eighth grade pupils at the grave of the famous composer in Allegheny cemetery yesterday in commemoration of the sixty-fourth anniversary of his death. Schenley High School's uniformed band also took part in the exercises which were held under the auspices of the Civic club of Allegheny county.

George Seibel, member of the Civic club committee, presided. He spoke to the children of Foster's melodies and told them that they should help perpetuate the memory of Pittsburgh's great composer.

A wreath was placed on the grave by Miss Eva Gulak, a student at the Stephen C. Foster Public School and three descendants witnessed the ceremonies. They were Mrs. Marion F. Welsh, 75, daughter; Mrs. A. D. Rose, grand-daughter; and her son Dallas, 15.

Mrs. Welsh, timid about riding in automobiles, walked about a mile from the entrance of Allegheny cemetery to the grave. Despite her 75 years she is still very active and is quite an accomplished musician. She says she is tired of hearing the same old songs, however, and is anxious for good new music. She doesn't care a great deal for present day jazz, she says.

Real Sheikh

MAJID MOHAMMED

Girls, here's a sheikh. He gave his name as Rev. Majid Mohammed, a sheikh of El-Islam, "High Priest" of the Muslims in North America. And he's got the silk robes to go with the name. The sheikh said he was born in Dongola, the Sudan, which is a province on the Nile, south of Egypt. He has traveled extensively throughout Mohammedan countries, was educated in Cairo, Egypt, and has been in Pittsburgh in the interest of "The African Muslim Welfare Society of America," and is seeking permission to open a mosque here.

'Moth' Girl Murdered In Flat

By FRED VANDEVENDER
Universal Service Staff Correspondent.

CHICAGO, Jan. 14.—Betty Lansiedel Chambers wasn't happy in her Detroit home, so she ran away and trod the path of least resistance. She lived, possibly, much as Ruth Snyder lived. Today she is dead, brutally murdered in her North Shore apartment.

Every available effort is being made to locate and arrest four men, who are believed to have been in the apartment at the time she met her death by strangulation. One of the men, according to Deputy Commissioner Mooney, was the man she introduced as her husband, J. Gordon Chambers. He is said to be a "small fry" racketeer.

The other three men, according to the deputy commissioner, are Samuel Ginsberg, Chic Haldeman and an unnamed Italian, who is said to have visited the girl quite often.

TORTURE PRECEDES DEATH.

The torture to which the beautiful girl was subjected, before death mercifully overcame her, has aroused the detective bureau to a search for the slayers, unparalleled in months.

Coroner's Physician Joseph Springer said today that she had probably died of strangulation, but whether death came from the electric cord wire, which was wound tightly about her neck, or from yards of adhesive tape, wound about her mouth and nostrils, and even over her eyes, he could not say.

He added it was probable that she had been stunned by a blow on the head from a blunt instrument before she was slain.

When found, she was clad in silk pajamas. She was lying on the floor in the center of the room, her head buried in rich, expensive pillows.

Deputy Commissioner Mooney is directing the efforts to solve the mystery, basing his action on two theories. The first is that the girl was slain by her husband, because of jealousy. The second, that she was slain by audacious gangsters, who feared she would reveal their secrets. The later theory is substantiated by notes found by the authorities, addressed to Chambers.

The first theory is upheld by witnesses in the Fontenelle Hotel, where she lived, who say she had many guests, among them the young Italian.

Betty Chambers evidently trod the same path which led to the unsolved murder of Dot King in New York, and many others who met death from the bright lights of the night-life world.

On Committee

ANNA W. STRATTON

Anna W. Stratton is on the committee for the mid-winter dance of the Downtown Division of the University of Pittsburgh, to be held tonight in the Hotel Schenley.

DRY TEST RUINING FORCE

By M. L. RAMSAY,
Universal Service Staff Correspondent.

WASHINGTON, Jan. 14.—A finish fight was proclaimed today against the virtual scrapping of the prohibition field organization throughout the country by civil service tests which agents have been unable to pass.

Prohibition Commissioner James M. Doran disclosed that approximately 75 per cent of the present dry agents, investigators and inspectors, taking the country at large, have "flunked out" on these tests or 1,500 out of the total of 2,000.

Administrators' investigations have shown that most of the would-be agents who passed these tests were unfit for enforcement work, Doran asserted. "Bell hops and janitors were among those who got through," he added.

DEMANDS "SIMPLER" TEST

Contending that it will be impossible to hold the organization together with the material made available, Doran has demanded a new and simpler examination to be held before the force is "ruined." Three successive conferences with the Civil Service Commission, which defends the tests as fair and adequate, have failed to win this concession.

Meanwhile the organized prohibitionists are jumping into the fight. Their organizations have written protesting the disruption of the present dry force, according to Doran.

About half the New York force has been rejected for failure to pass the commission's mental or written examination, Doran said. In the North Carolina "moonshine" belt only one agent out of 30 qualified.

ARMED BANDITS TAKE VICTIM'S PAY CHECK

Two armed Negros last night held up Charles Priestly, of 5313 Friendship avenue, in Atlantic avenue near Coral street and robbed him of a small amount of money, his watch and pay check.

3 MINE POLICE ARRESTED

Three coal and iron policemen employed by the Pittsburgh Terminal Coal Company were arrested yesterday on complaint of officials of the United Mine Workers of America and were arraigned before Justice of the Peace J. M. O'Rourke of Snowden township, on assault and battery charges. They were Sergt. Melvin Miller and Policemen A. Watson and Benjamin Hart. They were released under bail of $1,000 each pending a hearing.

The arrest of the officers was caused by Thomas Robertson and Michael Hartneady, mine union organizers who say that three times last week the policemen had arrested and beaten unoffending miners.

THEY'LL WIELD MOPS

Photo by F. & A.

AGAINST WET CANDIDATE

If the Democratic party selects a "wet" candidate as its standard bearer in 1928, the National Women's Democratic Law Enforcement League will work for his defeat. This ultimatum was issued by Mrs. Edward T. Smith, Missouri, league treasurer; Mrs. Jesse W. Nicholson, Maryland, league president, and Mrs. Jennifer Broadus, Virginia, league secretary.

Friday the 13th Runs True for Michael

Friday the thirteenth ran true to form for Michael Dooley, 52, of Detroit, Mich. After attending his father's funeral in Bowden Hill, Patton township, he was arrested by county detectives on a charge filed seven years ago by Miss Anna Staley, 32, of Homestead. He was released under $3,000 bail.

WOMAN DRIVER IS FREED AFTER AUTO HITS MAN

Struck by an automobile in the Butler state road, Hampton township, last night, Marcus Hellyer, 27, of Hampton township, is in the Allegheny General Hospital, suffering from bruises of the head and body. Mrs. Mary Clarke, 30, of Richland township, driver of the car, was released on her own recognizance by county detectives.

2 KILLED AS CAR HITS AUTO

NEW PHILADELPHIA, O., Jan. 14.—James E. Fritz, 33, war veteran, and wife, Peggy Fritz, 30, of Nashville, Tenn., were killed when their coupe crashed with an interurban car of the Northern Ohio Power and Light Company before dawn today between here and Dover. Both died of fractured skulls.

U. S. S. TEXAS -:- COOLIDGES -:- TO PAN-AMERICAN CONFERENCE

COMMANDER WILEY, ADMIRAL BUTLER

Rear Admiral Butler discusses with Commander Wiley, of the U. S. S. Texas, plans for the battleship's trip to Cuba, towards where it is now bearing President and Mrs. Coolidge for the Pan-American Conference.

TEXAS RECONDITIONED

At the Brooklyn Navy Yard the Texas underwent a thorough reconditioning. From metal to linens the presidential quarters were carefully groomed. Felix Vergunia, steward, in the lower photograph, is the Coolidges' personal attendant.

MRS. COOLIDGE

President Coolidge is scheduled to address the conference at Havana on January 16. His message will follow "good will" lines, laid by the "Ambassador of the Air," Col. Charles A. Lindbergh. "Lindy"

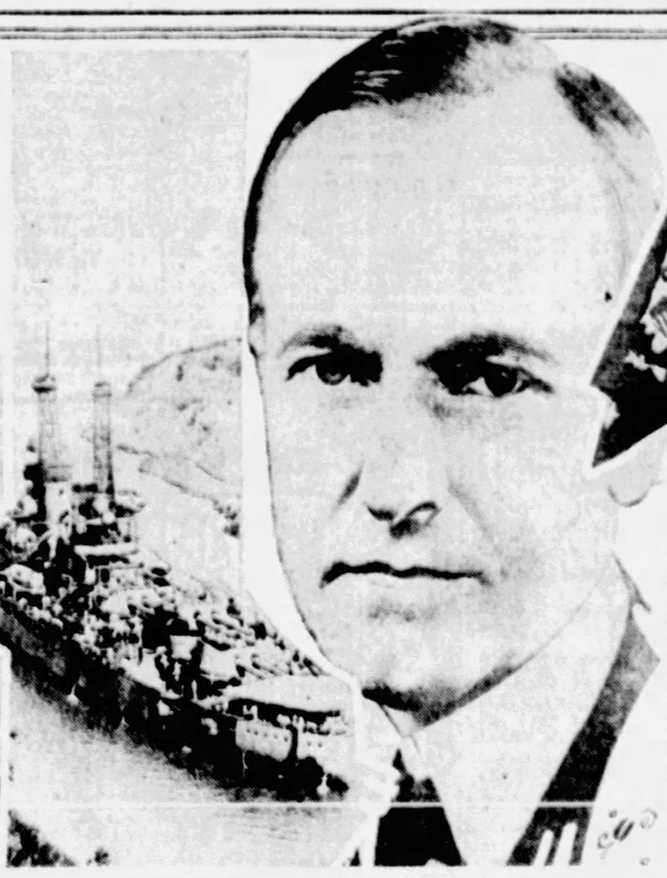

U. S. S. TEXAS PRESIDENT COOLIDGE

will be in Havana when the President's speech is delivered, an honor guest of the republic as he nears the conclusion of his trip to the capitols of the United States' southern neighbors.

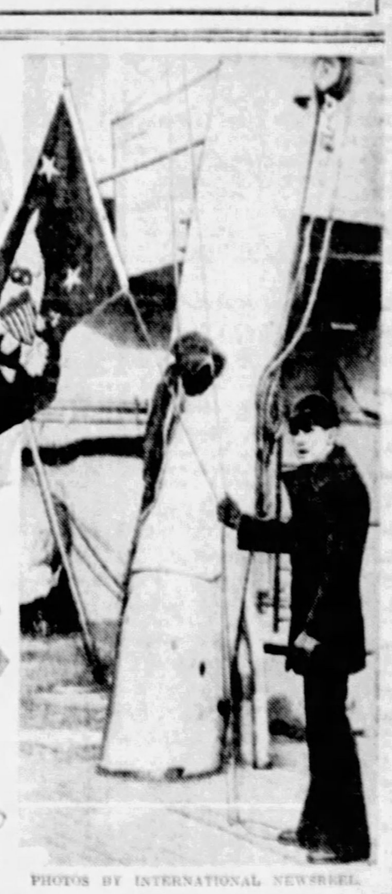

FLIES PRESIDENT'S FLAG

Quartermaster Eddie Eagen runs the President's Flag up the mast of the Texas, where it will remain until the Coolidges are returned to Washington.

PHOTOS BY INTERNATIONAL NEWSREEL

The Plays and Stage and Screen and Players
THE PITTSBURGH SUN-TELEGRAPH
SATURDAY, JANUARY 14, 1928

Pearl Diver to Put Thrills In Carl Brown's Picture By Battling Octopus Under Sea

By LOUELLA O. PARSONS,
Motion Picture Editor of Universal Service.

LOS ANGELES, Jan. 14.

SOME few months ago we were all invited to look at "Stark Love," photographed and directed by Carl Brown in a remote corner of the isolated Kentucky mountains. The primitive qualities of the picture were intriguing. Now, Carl Brown is to direct an even more interesting subject for Paramount. With the aid of Victor Birch, he is to direct a spectacular film called "The Octopus," to be photographed undersea.

Victor Birch is a deep sea diver of many years' experience. He hails from the South Seas where he made a comfortable living pearl diving and fighting sharks and horrible octopuses. He tells a story of killing an octopus with tentacles measuring 25 feet. It states in Mr. Birch's movie contract that he must meet and conquer a live octopus. There is nothing these movies won't do to give their audiences a thrill.

William K. Howard remains with Cecil De Mille. This little bit of news may astonish all those who knew that Mr. Howard was listening to all sorts of offers from all sorts of producers. But "Wise men change their minds; fools never."

Something other than money entered into the arrangement—a chance to direct "The Last Cab," a story by Charles Puffy, Universal's retund comedian. Having once read Mr. Puffy's account of Vienna before and during the war, Bill Howard just couldn't bear the thought of anyone else directing the story. It would have given him a considerable pang also to have known that Rudolph Schildkraut was playing the old cab man to the tune of any other director's megaphone.

What would all these stars do without Palm Springs, Arrowhead and Del Monte as a rest cure between pictures? Nowhere in the world are there such garden spots to recuperate. Bebe Daniels has returned from Arrowhead, where she went for a brief vacation. Bebe, by the way, will have James Hall for her leading man again. He holds the record for having played in more of Bebe's pictures than any other Paramount player. The new picture, "Hold Everything," will not go into production for a few weeks. All work and no play makes Jack a dull boy and Bebe has been working fast and furiously lately.

Allow me to present Chandler Sprague, new editor-in-chief of the Fox Film Company. Mr. Sprague, who has had his motion picture training with John Considine and later as assistant to Barney Glazer, was formerly a newspaper man. Its always good news to be able to announce the success of a newspaper writer. We like to feel the men and women in our own craft can win success in the uncertain motion picture field. Right now there are many ex-newspapermen engaged in writing publicity, in scenario departments and even in Hollywood executive positions.

Taking out fire insurance after a fire is very much the same as locking the stable door after the horse is stolen—both of them an unfortunate afterthought. Yet, Gertrude Olmstead and Robert Leonard, having had all their Christmas gifts burned, their pet dog smothered, and their clothes ruined, would be foolish indeed if they did not protect themselves from any such future tragedy. Gertrude's clothes were completely ruined by smoke—so much so that she had to borrow an evening wrap to wear to the Mayfair. "To think," she wailed, "I didn't even have a chance to wear any of my pretty Christmas presents." The fire started from the lights on the Christmas tree. I don't know any moral about that, do you?

Murnau has started work. You'd know it by visiting the Fox Studios, for his set is pointed out to all visitors. "The Four Devils" has a childhood sequence and it will be interesting to see if the youngsters look like the grownups. Philip Delacy has been chosen to represent Barry Norton as a child, Jack Parker portrays Charlie Morton, Dawn O'Day is an infant Janet Gaynor, and Anita Frenault, a baby, Nancy Drexel. The boys have a mother, of course, to be played by Claire McDowell.

"Student" Now in Movies

NORMA SHEARER, Metro-Goldwyn-Mayer star, bride of Irving Thalberg, displays her loveliness in her new picture, "The Student Prince," coming to the Penn seven the last of the month. The stage production of "The Student Prince" is an early booking for the Alvin.

"One Sunny Day," "Gay Paree" in Bills

"One Sunny Day," sparkling with girls and a big assembly of stars, comes to the Nixon for one week only, beginning Monday. In the company are Frank McIntyre, Lynne Overman, Jeanette MacDonald, Billy B. Van, Carl Randall, Rosalie Claire and Audrey Maple.

Opening Monday night, "Gay Paree," New York Winter Garden revue, is to remain in the Alvin for a week, playing Wednesday and Saturday matinees in addition to evening performances. Chic Sale is featured in the company, which includes Rita Gould and Frank Gaby, comedian.

Because of the tax on thousands of packs of cards he uses in a single season, Thurston, the magician, who will entertain in the Pitt all next week, becomes a substantial contributor to the nation's treasury.

The younger Foys, offspring of the comedian, Eddie Foy, come to the Davis next week to feature Keith-Albee vaudeville. Esther Ralston will be seen on the screen in "The Spotlight."

MASS MEETING TO MARK DRY LAW ANNIVERSARY

Raymond Robins of Chicago, social economist, will speak Sunday afternoon at a mass meeting at Soldiers' Memorial Hall, under the auspices of the Pennsylvania State Adult Bible Class Federation. The meeting will celebrate the eighth anniversary of National Prohibition. H. H. Cupp of Johnstown, secretary of the State Bible Federation, will preside.

John D. Pennington, Federal prohibition commissioner for this district, and Louis E. Graham, legal counsel to the commissioner, will be present. Large delegations from surrounding counties are expected to attend.

OLD-TIME DANCING ON MONDAY NIGHT

Johnny Jones holds old-time dances every Monday night at Barth's Crystal Gardens, Liberty avenue. John Kaine and his orchestra furnish the music. Mr. Jones reports that this type of dancing is proving popular with the public.

THREE WILKINSBURG VIEWERS APPOINTED

C. W. Reamer, R. M. Kopp and S. A. Merkel have been appointed viewers to assess benefits and damages arising from the improvement of Belmont street, Wilkinsburg.

CITY'S POLICE BID TO CHURCH SERVICES

Pittsburgh's police have been invited to services in the Smithfield Methodist Episcopal Church Sunday evening, when the Rev. Dr. G. E. Brenneman will preach a sermon of special interest, "The Source of Strength." The invitation has been accepted for the police by Police Superintendent Peter P. Walsh.

The famous Tuskegee Male Quartet of Negro singers from the Booker Washington School in Alabama will sing at the Sunday evening service in the Second Presbyterian Church, Eighth street. In commemoration of the eighth anniversary of prohibition, the Rev. Dr. George W. Shelton, pastor, will preach on "Is Prohibition a Failure?" He will answer such questions as "How We Got Prohibition, Is There Danger That We Lose It?" and "What About the Coming Presidential Election?" At the morning service communion will be observed.

"What Is a Christian?" This question will be answered by the Rev. Dr. M. M. McDivitt in a series of sermons in the Knoxville Presbyterian Church each evening of the week beginning Sunday and continuing until Friday. Dr. McDivitt's subject Sunday evening will be "A Learner of Christ." The church quartet, under the direction of Fred Wallis, will sing selections at each service.

DR. DAY TO PREACH

The Rev. Dr. Albert E. Day, pastor of the Christ Methodist Episcopal Church, Center and Liberty avenues, will begin a new series of sermons on "Understanding Ourselves," at the morning service Sunday. His subject will be "Our Need, Policeman or Physician?" In the evening he will preach on "The Ordinary Man."

The pulpit of the Old First Methodist Protestant Church, Union avenue, North Side, will be filled Sunday morning by the Rev. Dr. Crates S. Johnson, editor of the Sunday School Publications of the Methodist Episcopal Church. The Rev. Dr. John C. Broomfield, president of the Pittsburgh Conference of the Methodist Protestant Church, will speak at the evening service. The entire church activities are being supervised by Dr. Broomfield during the illness of the pastor, the Rev. J. Robert Carlton Clark.

The Rev. Dr. John Ray Ewers, pastor of the East End Christian Church, South Highland avenue and Alder street, will give a talk on what he thinks of "The King of Kings," Sunday night. The Open Forum will follow, with a half hour for questions from the floor. "How Can Two Walk Together?" will be the topic of his morning sermon. Mrs. Margaret Stoerkel Wilhelm will give an organ recital before the evening service.

"America's Most Popular Sin" will be the subject of the Rev. Dr. Percival H. Barker's sermon Sunday evening in the Point Breeze Presbyterian Church, Fifth and Penn avenues. Communion service will be observed at the morning service.

Revival meetings in the Free Methodist Church, 8212 Frankstown avenue, are continuing with a growing interest under the leadership of the Rev. Oliver Atkinson, pastor. "Family Day" will be observed at services Sunday.

VOLUNTEERS' SERVICES

Adjt. Richard and Adjt. Lillian Ives of the Volunteers of America will take an active part in Sunday's meetings at the Downtown Mission. They will speak at a rally for Sunday school children in the afternoon and will address the regular service in the mission in the evening. At the East End Mission, Capt. H. Clyde Parker will speak at the evening service. A special musical program will be given by the Volunteers' Juvenile Chorus.

B. Benedict Glazer, assistant rabbi of the Rodef Shalom Congregation, Fifth and Morewood avenues, will speak on "Some Possessions of a Happy Man," at the Sunday morning service at 10:45 o'clock.

The Rev. C. H. Pridgeon, pastor of the Pittsburg Bible Institute, Congress street, will speak Sunday morning at 10:45 o'clock on "A King Resurrected." Evangelistic service will be held in the evening and the pastor will speak on "Were Christ's Prayers Always Answered?"

"Sidelights to Religion" will be the subject of the Rev. S. La Mills' sermon Sunday morning in the Butler Street Methodist Episcopal Church, Fortieth and Butler streets. A special evangelistic service will be held in the evening, at which Mrs. James K. Pollock will speak. A musical program under the direction of Merril Forney will be presented at this service.

The members of Keystone District No. 6, and Star of the West District, Loyal Orange Institution No. 12, will attend divine services Sunday evening at the Central Presbyterian Church, Sandusky street. The Rev. Paul J. Slonaker, pastor, and member of William Penn Lodge No. 558, will deliver the sermon on the subject, "The Battle of the Boyne in 1690." A special section in the church has been reserved for the members of the lodges.

REVIVALIST TO SPEAK ON "IS AMERICA DOOMED?"

In observance of the ninety-ninth anniversary of the Arch Street Methodist Episcopal Church, revival services are being conducted in the church by Maj. and Mrs. John Russell of Wales. Maj. Russell will speak to the men of the congregation on the subject, "Is America Doomed?" Sunday afternoon at 2:30 o'clock in the auditorium, while Mrs. Russell addresses the women in the Sunday school room. Maj. Russell also will conduct services in the morning and evening. Special meetings will be continued all next week, except Saturday.

CLAIRTON CHURCH CELEBRATES

QUARTER OF A CENTURY OLD

The First Presbyterian Church of Clairton, whose present home is shown above, is celebrating its twenty-fifth anniversary. The congregation was organized January 2, 1903, under leadership of the Rev. George W. Chalfant. There were only 22 members at the start; now there are 500, of whom about 100 were recently received into membership. The Rev. John K. Bibby, inset, the present minister, is the fifth the church has had.

OPERAS FURNISH FILM PLOTS

An interesting story of the first efforts of motion picture producers to film musical comedies is told by Ernst Lubitsch, director of the elaborate motion picture version of "The Student Prince," in which Ramon Navarro and Norma Shearer will be seen in the Penn, beginning January 30.

"The first musical comedy selected for filming was Gilbert & Sullivan's "The Mikado," " says Director Lubitsch, "and strangely enough, that great musical success has never again found its way to the screen.

"The screen play in those days was of course primitive, so that this work with "The Mikado" was a step far in advance of its day, but no one dreamed of the vast prophecy which it foretold.

"It was not until Metro-Goldwyn-Mayer had made such a success with "The Merry Widow," starring Mae Murray and John Gilbert, that the eyes of the motion picture producers were opened to the value of comic opera as screen material. Previous to the great success of "The Merry Widow," light opera was considered too slight of plot and construction to be of use for films.

"Strange to say, the so-called comic opera proves not to be a comedy at all on the screen. The basis of every operetta is romance, and the comedy is supplied by the comedian and the songs. Cut out this one phase of it—and it is romance."

To name just a few of the operettas which have been made into entertaining photoplays, and so back up Mr. Lubitsch's point, there have been the two Marion Davies starring pictures, "The Red Mill" and "The Fair Co-ed," both of which were adapted from musical comedies, and "The Waltz Dream," an UFA production, also based on a musical play. Soon "Rose Marie," another adaption of a musical success will be seen, with Joan Crawford and James Murray in the leading roles.

Not only has the cinema drawn from this lighter side of the musical stage for its material, but it has also taken themes and plots from opera and from famous or popular songs. The five most noteworthy pictures which have been born from operatic inspirations are "La Boheme," "Siegfried," "Carmen," "Faust" and "Camille."

CHURCHES

THE FIRST PRESBYTERIAN CHURCH
CLARENCE EDWARD MACARTNEY, Minister.

10:45 A. M.—Sermon by Dr. Maitland Alexander.
8:00 P. M.—"Prophecy—Did Christ Fulfill the Prophecies of the Old Testament—Have His Own Prophecies Been Fulfilled?" Dr. Macartney
12:15—Sabbath School and Men's Bible Class.
7:45—Organ Recital—John A. Bell.
Wednesday—7:45 o'clock in the Chapel. "PAUL AT ATHENS"—Dr. Macartney.
(Thirteenth Address on the Life of St. Paul.)

EAST LIBERTY PRESBYTERIAN CHURCH
Penn and Highland Aves. "The Church of the Open Door"
STUART NYE HUTCHISON, D.D., Minister.
11:00 A. M.—"THE TRANSFIGURATION OF JESUS" Children's Sermon, "NEGLECT"
8:00 P. M.—Dr. Hutchison continues the third in a series of sermons on "The Character of Jesus." The subjects to be discussed are as follows:

1. The Originality of Jesus.
2. The Courage of Jesus.
3. The Breadth and Narrowness of Jesus.
4. The Holiness of Jesus.
5. The Optimism of Jesus.
6. The Sincerity of Jesus.
7. The Patience of Jesus.
8. The Simplicity of Jesus.

CHRIST METHODIST EPISCOPAL CHURCH
Albert Edward Day, Arthur Culmer Schultz, Ministers
Cor. Liberty, Center and Baum Blvd. Take Car No. 71, 82, 86
11:00 A. M.—"Our Need—Policeman or Physician?" First of a series of sermons on "Understanding Ourselves"
8:00 P. M.—"The Ordinary Man" A message to those who are neither subnormal nor supernormal, but just folks."
DR. DAY PREACHES.

THE FIRST BAPTIST CHURCH
Bellefield Avenue and Bayard Street.
C. WALLACE PETTY, THEODORE E. MILLER } Ministers.
DR. PETTY Preaches
11:00 A. M.—Subject, "THE MODERN NOAH'S ARK."
7:45 P. M.—Subject, "THE NEW NEEDS OF AN OLD WORLD."
Take Car No. 71, 75, 75 or 76 to Bellefield Avenue.

The Pittsburgh Bible Institute
Cor. Congress St. and Wylie Ave. REV. C. H. PRIDGEON, Pastor.
10:45 A. M.—Morning Service. Sermon by the pastor, "A King Resurrected."
2:00 P. M.—Testimony and Prayer Meeting.
7:45 P. M.—Sermon by the pastor, "Were Christ's Prayers Always Answered?"
CHORUS CHOIR. SPECIAL MUSIC AND SINGING.

SHADYSIDE PRESBYTERIAN CHURCH
Hugh Thomson Kerr
MORNING 11 O'CLOCK
"RELIGION OUT-OF-BOUNDS"
AFTERNOON, 5 O'CLOCK—KDKA
"THE GOSPEL AND THE CLOUDS"
Amberson Near Fifth.—Cars 73 75 76

RODEF SHALOM CONGREGATION
FIFTH AND MOREWOOD AVES.
Sunday, January 15, 1928—10:45 A. M.
B. BENEDICT GLAZER, M. A., Rabbi
"SOME POSSESSIONS OF A HAPPY MAN"
VISITORS CORDIALLY INVITED

SIXTH U. P. CHURCH
North Highland Ave. and Station St.
REV. A. R. ROBINSON, D.D., Pastor.
11 A. M.—"WHY THE SACRAMENT"
8 P. M.—"THE MAKING OF MOSES—DECISION"

POINT BREEZE PRESBYTERIAN
FIFTH and PENN AVENUES
PERCIVAL H. BARKER, D.D., LL.D., Minister
11:00 A. M.—"Life on the Utlands"
7:45 P. M.—"America's Most Popular Sin"

THE FIRST LUTHERAN CHURCH
Grant Street, near Sixth Avenue. A. J. HOLL, D. D., Pastor
11:00 A. M.—"THE BEST LAST"
7:45 P. M.—"A BEAUTIFUL OLD AGE"
(Broadcast over Station WJAS)

THIRD PRESBYTERIAN CHURCH
Pittsburgh, Fifth Ave. and South Negley. Rev. William L. McEwan, D.D., Pastor.
11:00 A. M.—"THE INFALLIBLE TEST."
8:00 P. M.—"TAKE HEED."
Music under direction of Dr. Charles Heinroth.

HIGHLAND PRESBYTERIAN CHURCH
Highland Avenue at Wellesley, Pittsburgh. REV. GEORGE C. FISHER, D. D.
11:00 A. M.—"CHRISTIAN ADAPTABILITY."
8:00 P. M.—"JACOB'S TWO RETROSPECTS OF HIS LIFE."
9:30 A. M.—"THE PROPHETS WHO STOPPED PAUL."—Dr. John McNaughar.

THE SALVATION ARMY, 425 Second Avenue
Cheerful Surroundings Cordial Welcome
11 A. M.—"THE HONOR OF BELIEVERS" 8 P. M.—"THE TRUE BREAD"
ENSIGN W. G. CROUCH, Speaker.
"Do Your Best" Campaign. "Army Mother" Anniversary.

FILMLAND

PITTSBURGH'S LEADING MOTION PICTURE & VAUDEVILLE THEATRES
The Harris-Davis-Clark Theatres
Showing the World's Greatest Feature Pictures and Stage Attractions in the
GRAND of Pittsburgh
MORNING MATINEE PRICES 10 A. M. TO 1 P. M. 35c
Last Times Today
"WILD GEESE"
STAGE—SIX JOLLY JESTERS
BEGINNING MONDAY
MILTON SILLS in THE VALLEY OF
PROGRAM
6 DIXIE DAISIES
4 SYMPHONISTS
MIDNIGHT SHOW SUNDAY 12:05
COMPLETE PROGRAM
DAVIS
THREE COMPLETE SHOWS DAILY
Continuous 11:30 to 11:00 P. M.
Four on Saturdays, Noon to 11:30 P. M.
KEITH-ALBEE VAUDEVILLE
Last Four Times Today
JANE AND KATHERINE LEE
and Five Other Acts
Screen—"MAN CRAZY"
BEGINNING MONDAY
THE YOUNGER FOYS
CHIPS OF THE OLD BLOCK
GUY & PEARL MAGLEY
ROSE & THORNE | YACOPI TROUPE
ROSA AND RUBY
AL. GORDON'S COMEDY CANINES
Feature Picture
ESTHER RALSTON
in "THE SPOTLIGHT"

NIXON Entire Today. 2:00 & 8:00 Mat. 50c, 75c, $1.10 Eve., 50c, $1.10, $1.65
LAST 2 TIMES
CECIL B. DeMILLE'S KING OF KINGS
"Wonderful! Marvelous! Greatest spectacle you've ever seen. Don't miss it.
LAST DAY MAT. & NIGHT
NEXT WEEK—SEATS NOW
HASSARD SHORT Presents
Frank McIntyre, Lynne Overman
Jeanette MacDonald
Billy B. Van Carl Randall
In A New Musical Comedy
"ONE SUNNY DAY"
With
Rosalie Claire — Audrey Maple
COMPANY OF 100
Prices: Nights $1.10, $1.30, $1.75, $2.20, $2.65. Wed. Mat. 75c, $1.10, $1.65, $1.70. Sat. Mat. $1.10, $1.65, $2.20, $2.75.

Shubert's Pitt Last 2 Times Tonight 8:15 Mat. Today 2:15
GEORGE MILLER COHAN presents
HOLBROOK BLINN in The Play's The Thing
Night, 50c to $2.75; Mat. Today, 50c to $2.20. Tax Inc.
NEXT WEEK—SEATS NOW
THURSTON
100-MYSTERIES-100
Mail Orders Should Be Accompanied by Self-Addressed, Stamped Envelope.
Nights and Sat. Mat., 50c to $1.65; Thurs. Mat., 50c to $1.10.

Shubert's ALVIN Last 2 Times Tonight 8:15 Mat. Today 2:15
SAM H. HARRIS presents
FRANCINE LARRIMORE in CHICAGO
A Killing Comedy by Maurice Watkins
Night, 50c to $2.75; Mat. Today 50c to $2.20.
All Next Week
NEXT MONDAY
GAY PAREE
SEATS NOW ON SALE

GAYETY
TOMMY BOZO SNYDER
AND HIS OWN BIG PRODUCTION
MIDNITE SHOW EVERY SUNDAY

ACADEMY—Mutual Burlesque 2:15 and 8:15
JACK REID and his "RECORD BREAKERS"

FILMLAND

IOEW'S & UNITED ARTISTS PENN THEATRE
NEXT WEEK
WILLIAM HAINES in WEST POINT
And Mammoth Stage Show
"SPANISH FOLLIES" With Billy Randall, 7 Ace Accordionists — Monoff & Gifford—The Manhatters—Zanou & De Lima—Dancing Debutantes and DAVE HARMAN BAND
NOW PLAYING
LON CHANEY in "London After Midnight"
and Stage Bandreche, "BAGDAD"
5 Shows Today, Doors open 10 A.M.

IOEW'S ALDINE
NEXT WEEK HARRY GIRARD & Co. of 14 Girls & Other Vaudeville Acts "The Wreck of the Hesperus" On the Screen
NOW PLAYING Red La Rocque in "The Fighting Eagle" Charlie Ahearn Millionaire Band Faber-McIntyre Primrose Four And Others 4 Shows Today Doors Open Noon

CAMEO NOW
FIFTH AVE., DOWNTOWN
Join the Throngs and See
"Moon of Israel"
World's Most Stupendous Biblical Spectacle, with MARIA CORDA—ARLETTE MARCHAL and cast of 50,000.
From RIDER HAGGARD'S GREAT NOVEL
Comedy—News—Music
SUNDAY MIDNITE SHOW

NEIGHBORHOOD THEATER TODAY
RIALTO 1600 FIFTH AVE. HELEN COSTELLO in IN OLD KENTUCKY
LIBERTY DUQUESNE THE SEASON'S THRILL CAT AND CANARY
WASHINGTON SHRISSVALE Laura La Plant in CAT AND CANARY
BELLEVUE BELLEVUE Joan Crawford & Francis X. Bushman, Jr. In Understanding Heart

CAMERAPHONE EAST LIBERTY "MOON OF ISRAEL" Cast of 50,000, featuring Marie Corda, Arlette Marchal BEN TURPIN in "Pride of Pikeville" News Events

$1.75 Round Trip
YOUNGSTOWN
SUNDAY, JAN. 15th
Lv. Pittsburgh.....8:10 A M
RETURNING
Leave Youngstown, 6:30 or 8:00 P. M
CONSULT TICKET AGENTS
PITTSBURGH & LAKE ERIE

LET EVERYBODY HEAR
WESTERN ELECTRIC CO.
PUBLIC ADDRESS EQUIPMENT
For Rent or Permanent Installation
MT. LEBANON RADIO COMPANY
857 WASHINGTON ROAD
Lehigh 1771-6481

YellowaY SYSTEMS
Announce
the greatest achievement in the history of motor bus operation.
On January 15th, leaving Pittsburgh at 7:30 A. M. and daily thereafter, YellowaY will operate new 30-passenger individual parlor car heated coaches in through service to Dayton, Ohio; Indianapolis, Indiana, and St. Louis, Missouri, handling interstate passengers for intermediate points: Wheeling, West Virginia; Zanesville, Columbus and Richmond. No changing of buses. Through service De Luxe. Makes connections with our Western Division at St. Louis for Kansas City, Denver, Omaha, Los Angeles and San Francisco.
YellowaY
TENTH STREET GARAGE DEPOT
10th St. and Duquesne Way Phone GRant 5220

Class Lessons in Piano or Violin
P. M. I. at greatly reduced rates. Visuola and Curtis Class System for piano. Special violin class with Mr. Yost.
Ask for January Bulletin
PITTSBURGH MUSICAL INSTITUTE, Inc.
131-133 Bellfield Avenue

CHURCH TO END ANNIVERSARY SUNDAY

The First Presbyterian Church of Clairton, observing its twenty-fifth anniversary with daily services since Wednesday, will terminate the celebration tomorrow. About 100 new members will be greeted by the minister, the Rev. John K. Bibby, at the morning service. The congregation now numbers about 500. At its organization it had 22 members.

The church was organized January 2, 1903, under the leadership of the Rev. George W. Chalfant. Its pastors have been the Rev. Murray C. Reiter, the Rev. Newton W. Clark, the Rev. S. T. Brown, the Rev. J. H. McCormick and Mr. Bibby.

The present edifice was erected under the direction of a building committee composed of F. F. Marquard, chairman; H. J. Davis, J. W. Crisfield, F. V. Blair, J. Will Taylor, H. A. Lash and W. F. Connelly.

The session consists of the following: The Rev. Bibby, moderator; W. F. Connelly, benevolence treasurer pro tem.; William Cronie, Charles B. Kingsley, W. B. Knepper, H. W. Schofield, Thomas White and H. F. Lehman, clerk. The deacons are H. H. Bodley, J. W. Crisfield and John Herr. The trustees are H. A. Lash, president; W. A. Barrackman, treasurer; H. H. Bodley, secretary; Robert Davis, John Herr, Dr. J. W. McConnell and William B. Minford.

FIGHT INJURIES KILL MAN

Injuries suffered in a fight with two men in Arnold January 2, police say, were responsible for the death last night in the Mercy Hospital of Clarence Feltz, of Arnold. Westmoreland county officials notified the coroner's office here that two suspects are being held in Uniontown, Pa., in connection with the attack upon Feltz.

Coroner W. J. McGregor is cooperating with the authorities of Arnold and Uniontown on the case and has ordered an autopsy on the body.

PENN STATE HEAD URGES ALUMNI AID OBJECTIVES

President Ralph D. Hetzel of Pennsylvania State College addressed the members of the Pittsburgh Alumni in the University Club last night. He called upon alumni members to join with the present students, the faculty and trustees in bettering the institutional objectives and to strengthen its consciousness.

102 FINED IN HOMESTEAD WAR AGAINST SPEEDERS

A war on parking and speeding in Homestead resulted in 102 automobile drivers' paying fines of $1 and costs each last night on charges of violating ordinances. They were arraigned before Burgess John J. Cavanaugh, who said that police will continue to bring in the speeders and tag machines not properly parked.

DEER CARAVAN LEAVES HERE MONDAY

The first motor caravan to bring back white-tailed deer for the county's parks, will leave the city Monday morning. Paul B. Ilis, director of county parks, and Howard B. Allen, superintendent of county motor equipment, will be in charge of the caravans.

The deer are now on the game preserve of Mrs. Mosser, Westover, Clearfield county. Mrs. Mosser is a sister of Gen. Harry C. Trexler of Allentown, who sold the county 36 bison for the parks.

The herd, numbering 50, will be divided equally and placed in game preserves in the North and South parks. Director Ilis has decided to quarter the deer in the same preserves with the bison.

The second caravan will depart from the city Tuesday morning. Each caravan will be made up of four trucks, a passenger car and an extra car with motor parts and equipment.

DEATH ROLL

Mrs. John A. Glessner.

Mrs. John A. Glessner, 65, of Meyersdale, Pa., died Friday in her home. Mrs. Glessner was a member of the Amity Reformed Church. She leaves her husband, John A. Glessner; eight daughters, Mrs. William Bottorf, of Munhall; Mrs. Clarence Butts, of Chicago; Mrs. J. M. Jones, of Etna; Mrs. William Temme, of West View; Mrs. D. L. Braun and Mrs. Hugh Harper, of Pittsburgh; Mrs. James MacDonald, of Mason City, Ia., and Miss Freda Glessner, of Chicago; two sons, John L. Glessner, of Akron, O., and Gilbert D. Glessner, of West View, and nine grandchildren.

Frederick Holzschauer.

Frederick Holzschuer, 80, died yesterday in the home of his son, E. A. Holzschuer, 282 Third street, Pitcairn. He was born in Germany and came to this country more than 40 years ago. He was a veteran employe of the Pennsylvania Railroad Company, having worked for a long time at the Pitcairn transfer. He was a member of the German Lutheran Church, Pitcairn. He leaves four sons and three daughters.

Mrs. Rebecca W. Howell.

Mrs. Rebecca Worthington Howell, 84, widow of Robert T. Howell, died yesterday in the home of her daughter, Mrs. B. W. Berry, 75 West Steuben avenue, Crafton. She was born in Beech Bottom, W. Va., and lived most of her life in the vicinity of Bridgeport, O. Of late years she has spent her time with relatives in the Pittsburgh district and in Iowa. She was a lifelong Methodist. She leaves two daughters and three sons.

STOVE POLISH BURNS WOMAN, FIRES HOME

When polish that she was using on a stove ignited yesterday, Mrs. William P. Maley, 730 Mt. Vernon street, was severely burned on the hands and arms and the kitchen was set afire. Her screams attracted a neighbor, who sent in an alarm, but Mrs. Maley extinguished the blaze before firemen arrived.

JOSEPH HORNE CO

Order Board, COurt 3000 — A TRULY METROPOLITAN STORE — Store Hours, 9 A.M. to 5:30 P.M.

FURNITURE REDUCED

Chests and Dressers
Now Priced
$65.00

Group of early American dressers and high chests, in mahogany and gumwood, or maple. Large and roomy. Only one or two of a kind.

—Now, $290

Above is featured one of several suites which have been lowered in price. Carved mahogany frame, in Louis XV style. Covered in fine quality mohair. Choice of several colors. Reversible cushions in mohair with linen frieze or silk damask. Davenport, $195.00. Chair, $95.00.

Davenport and chair with semi-kidney frame, covered in cut velours. Rose taupe shade. Reverse side of cushion in silk damask, $175.00.

Davenport and chair with carved wood frame. Covered with mohair. Reverse of cushion in linen frieze, $265.00.

Davenport and chair in semi-kidney shape, carved wood arms and base. Covered with mohair. Reverse of cushions in linen frieze, $275.00.

Davenport and chair with carved mahogany frame. Covered in taupe mohair. Reverse of cushions in linen frieze, $275.00.

—Horne's, Sixth Floor—

The New Cecil Range
$55.00

Its low price, due to large scale production, and its many practical features have won quick approval for this new gas cooking range.

Full white porcelain enamel finish, with porcelain-enamel oven lining. Rounded corners and boltless surface make it easy to clean. Four top burners built on a new heating principle. Convenient drawer for utensils. With oven heat regulator, $69.00.

Convenient Payments May Be Arranged

—Horne's, Fifth Floor—

Goose-Neck Lamps
$2.75

Convenient desk lamps, with an adjustable goose-neck that throws the light properly for writing or reading. Splendid for children when they study at home.

—Horne's, Fifth Floor—

The January Linen Sale

This is the time to replenish Linen shelves to good advantage. Thousands of dollars' worth of new Linens are offered at special prices in this event.

Table Cloths, $3.75

Irish linen damask of satin smooth finish, in several attractive designs. Size 70x70 inches, $3.75. Size 70x88 inches, $4.75. Napkins to match, 22x22 inches, $4.75 dozen.

Damask Napkins, $3.50 Dozen

Of Irish linen damask, in a heavy serviceable quality. Size 20x20 inches.

Oblong Cloths, $1.00

Pretty linen crash luncheon cloths in a new oblong shape, 44x54 inches. With colored borders.

Pillow Cases, $2.00 Pair

Hemstitched cases of finely woven Irish linen, size 21x34 inches.

Huck Towels, 50c Each

A particularly good towel for every day use. Of linen huck, with damask borders. Size 18x33 inches.

—Horne's, Main Floor—

"Dinette" Tables
Now Priced
$55.00

Tables designed for use in a one-room or a very small apartment. May be used as living room tables, and opened out for dining.

This pre-inventory price is considerably below usual.

A Group of Beds
Now Priced
$25.00 to $45.00

A large number of odd beds, mostly early American spool styles, in both twin and full sizes. One or two of a kind.

An extra bed or a bed to form a suite may be selected from this assortment, at a great saving!

Make a Budget

National Thrift Week which starts Monday turns one's thoughts to budgeting.

"I believe in budgets and want the people to believe in them" President Coolidge has said.

A budget places the economic facts of life before you in black and white. It gives you an intelligent control of your expenditures. It tells you where your money is going instead of accounting for it after it is spent.

Our budget expert will gladly advise you and help in planning a budget or answer questions on household finance. Ask for a Budget Analysis Blank and an Account Book.

—Horne's, Sixth Floor—

Window Display of
Modernistic Furniture

NEARLY three years ago at the International Exposition of Decorative and Industrial Arts in Paris, the free untrammeled spirit of modern art had its inception. It began a new era of home decoration.

Our representatives attended that exposition, and this store has done its part in the development of the subject. The series of windows portray this new trend in furniture.

Carpeting Prices Lowered
$2.65 and $3.65 Yd.

Single pieces and short rolls. Patterns for halls, bedrooms, living and dining rooms, and a number of good ones for offices. All 27 inches wide.

At $2.65 yard—Velvets and Axminsters.

At $3.65 yard—Worsted Wiltons, Velvets, Royal Wiltons and plain high-pile carpets.

9x12-Ft. Royal Wiltons
$68.00

Fine quality rugs offering many interesting designs and colors.

Inlaid Linoleums
$1.10 sq. yd.

Offering good quality linoleums, in modern tile effects, at this very low price.

—Horne's, Sixth Floor—

CRINKLED BED SPREADS

At Extraordinary Prices

$1.65 — *72x105 Inches*

$1.85 — *81x105 Inches*

Narrow colored stripes on cream ground...choice of rose, gold, lavender, blue. Edges are scalloped. They are easy to launder, as they require no ironing. And they are always so fresh looking!

We have sold thousands of this popular spread. The 2,000 offered in this event will find ready purchasers.

Telephone *and* Mail Orders Filled

The first size is for single or three-quarter beds.

Those at $1.85 are double bed-size.

Pillow Covers, 25c

Cream sheeting Covers to use under a pillow slip, preventing ticking stripes from showing. String ties.

—Horne's, Fourth Floor—

"—maybe you're missing something!"

Maybe you haven't found it out yet, *but*...until you've smoked Piedmont, you've never really *smoked!*

• • •

PIEDMONT
the cigarette of Quality

Liggett & Myers Tobacco Co.

PATRICIA PITT'S COMMENT ON SOCIETY HAPPENINGS

Two Weddings Take Foreground in Social World

TWO weddings, one at church and the other at home, take the social foreground today. The former, of course, is that of Dorothea Chess, daughter of Mrs. Walter Chess of Bennington avenue, and Robert Markham Marshall, which took place at 12:30 o'clock in the Episcopal Church of the Redeemer, with the Rev. Dr. Robert Nelson Meade officiating.

Dorothea, who was given away by her brother, David Walter Chess, wore an afternoon frock of rose beige crepe with a hat to match, and her shoulder corsage was of butterfly roses. Her small niece, Cynthia Stowe Heffron, daughter of the John M. Heffrons of Greenwich, Conn., was her flower girl, wearing a dress of Nile green crepe de chine with a deep collar of lace, and carrying a Colonial bouquet.

Simon Patterson was best man and the ushers included Dr. Gilpin McCain and John B. Luckie, both of Pittsburgh. A small breakfast followed the ceremony in the Chess home and later the young Marshalls left for an eastern trip. They are to live with Mrs. Chess in Bennington avenue and will be at home there after February 15.

Dorothea's two sisters, Mrs. Heffron and Mrs. Charles Turner Joy of Washington, came on for the wedding, as did Mr. Marshall's sister, Mrs. Percy Leard, and her son, Robert Leard of Ravenna O.

Katherine Humphreys is the other bride of today. She will marry Paul B. Dickey, son of the William Warren Dickeys of South Fairmont avenue, at a wedding at 5:30 o'clock in the home of her father and mother, Mr. and Mrs. W. Y. Humphreys, in South Dallas avenue. Her sister, Mrs. Malcolm W. Leech, will be matron of honor and the bridesmaids are to be Mrs. Frederick Gwinner III, Mrs. Thomas McCutcheon, Mrs. Alan S. Humphreys and Elizabeth Leovy. Mrs. Leech's small daughter, Betty, is to be flower girl.

Mr. Dickey is to have Robert McKinney for his best man and he ushers will include Malcolm Leech, Alan S. Humphreys, George Harton Singer, Jr., John F. Walton, Jr., Ford Ballantine and Howard Ballantine, the latter two from Detroit.

The rehearsal dinner was given last night in the Pittsburgh Golf Club by Elizabeth Leovy, and this morning a breakfast was given in the Golf Club by Mr. and Mrs. Alan Humphreys.

* * *

An attractive tea was that which Dr. Theodore Diller and his son-in-law and d[illegible]ter, the Alexander Came[illegible] gave this afternoon in[illegible]me in North Neg[illegible] former Attorney [illegible]ersham, who speaks to[illegible] the Public Charities As[illegible] Mr. Mann's mother, Mrs. A[illegible]tann, presided at the tea tab[illegible] was decorated with apri[illegible]

* * *

A l[illegible]anned for Tuesday afterno[illegible] that of Mrs. H. Raymond Freeman of Linden place, who is to entertain in her home.

* * *

Mrs. Edward J. Schellentrager and Mrs. William J. Snodgrass, of the Schenle apartments, have left to spend two weeks in Atlantic City and New York.

* * *

Edward Thompson of Wallingford street has announced the engagement of his daughter, Miss Dorothy Thompson, to James Russell Dodworth, Jr., son of Mr. and Mrs. James Russell Dodworth of North avenue, North Side. No wedding date has been set.

* * *

Mr. and Mrs. Seward H. Augustine of North Dithridge street gave an informal reception last night in honor of Mr. and Mrs. Orville P. Bricker of Murray avenue, whose marriage took place December 29. Receiving with the hosts and their guests of honor were Mrs. Elvira D. Richey and Mrs. D. J. Duncan, mother and grandmother of Mrs. Bricker. Mrs. Anna O. Wilson and Miss Emma Dupler gave readings and there were piano solos by Mrs. K. E. Luther, Mrs. Ruth Smith and H. E. Carmack.

* * *

The Hood College Club of Western Pennsylvania will give a benefit card party next Saturday in Kaufmann's. Mrs. J. Irwin Flynn is chairman, assisted by Mrs. Wilson Scott, Mrs. Rolain Davis, Mrs. W. C. McClure and Miss Belle Myer.

* * *

A series of card parties will be given by the Third Order of St. Francis in the Help of Christians Church auditorium, Meadow street, the first to be held next Thursday night and continuing each week until February 21.

* * *

Mrs. Margaret Briscoe Hopkins, writer and lecturer, was honor guest yesterday afternoon at a tea given in the Pennsylvania College for Women. Dr. and Mrs. Carl Doxsee, Miss Grace A. Croff and Mary Ina Shamburger, of the English department, received, and Mrs. Malcolm McLeod, Miss Vanda Kerst and Miss Brunhild Fitz Randolph poured.

* * *

Court Allegheny No. 604, Catholic Daughters of America, will hold its installation of officers Tuesday night in the Allegheny Council, Knights of Columbus, Hall. State vice regent and district deputy Miss Nora B. King will be in charge. The regular meeting on February 7 will be followed by a card party with Mrs. Mary Hahn as chairman.

Patricia Pitt

GUEST OF DEBUTANTE

Photo by Bachrach.

MISS ZARA MOXHAM

Miss Zara Moxham, of Great Neck, L. I., was the guest of her cousin, Miss Lucy Ward, debutante daughter of Mr. and Mrs. T. Coleman Ward, of Walnut street, over the holidays.

WELSH CLUBS ARE HOST TO NATIONAL OFFICERS

About 150 women attended the second annual group meeting of the Women's Welsh Club of Pittsburgh, Homestead, New Kensington, Carnegie and McKeesport, which was held yesterday in the Fort Pitt Hotel. The morning session was taken up largely in introducing the several national officers who were present, Mrs. C. C. Grosser, of Cleveland, the national president; Mrs. A. C. Vaughan, of Lakewood, first vice president; Mrs. Lloyd Roberts, of Youngstown, secretary; Mrs. Arthur Bevan, of Warren, treasurer, and Mrs. T. Owen Charles, of Pittsburgh, national organizer. The afternoon session was devoted entirely to business, much of it having to do with the Welsh Home for the Aged at Rocky River, maintenance of which is the chief object of the clubs.

The luncheon hour, however, was purely social and after an invocation by Mrs. M. J. McGeary, president of the New Kensington club, the courses were interspersed with program numbers. Chief of these were two groups of soprano solos, sung with great sweetness and effectiveness by Mrs. Elsie Johns Wright, with Miss Helen Thomas at the piano. Mrs. Levi Thomas, of Homestead, led assembly singing of verses written by her to the national officers and for this Miss Jane Davies accompanied. A few informal speeches filled out the program. Mrs. T. R. Davies, of the Homestead club, and Mrs. Jessie Meredith, of McKeesport, were the official luncheon hostesses. Mrs. Sydney Davis is Carnegie president and Mrs. Fred W. Jones heads the Pittsburgh group. Green and yellow, the club colors, were carried out in the decorations with narcissus, bread crepe paper streamers and candles.

* * *

The Allegheny County Federation of Women's Clubs will hold its annual meeting January 27 in the Congress of Clubs with the Wimodausis Club members as hostesses. Election of a first vice president, secretary and the five district chairmen will take place. Miss Florance Dibert, a former president of the State Federation and now vice president in the General Federation, has been asked to speak, and the music will be in charge of Mrs. W. J. Osborne, of Duquesne, who has just been made state chairman of music. Mrs. R. B. Perry is taking luncheon reservations.

* * *

Miss Mary B. Gilson, a former Pittsburgher and now industrial consultant and research worker with a New York firm, spoke to the College Club yesterday on the disciplinary phase of industrial relations, using discipline in the sense of training the individual to recognize his responsibility to the group. In large organizations, Miss Gilson said, personal contact must of necessity be replaced by logical and scientific methods, or discipline. Various forms of cooperation between management and workers are lessening the need and amount of discipline. Miss Gilson concluded her talk by reading excerpts from mercantile writings of the end of the eighteenth century and the present, showing a similarity in opposition to the industrial changes.

Tuesday morning "The Coquette" will be discussed in the club drama class, under the leadership of Mrs. Charles Dahlinger.

* * *

New England poets were studied yesterday by the Carnegie Woman's Club at a meeting in the Y. W. C. A. at which Mrs. Russell Halpin was hostess. With Mrs. Bert Rowlands as leader Mrs. W. C. C. Johnston discussed Walt Whitman, Mrs. Earl Cook, Cotton Mather; Mrs. William Brown, Longfellow; Mrs. Leonard McMillan, Bryant, and Mrs. Seymour Sloan's paper on Lowell was read by her daughter, Mrs. Charles Herman. The members responded to roll call by giving quotations from the writers and music was furnished by Mrs. John Conrad, soprano, accompanied by Mrs. Walter Yourd.

* * *

Dr. J. Freeman Guy, superintendent of Bellevue schools, will speak on "The New Education" at the meeting of the Ingram Women's Club Monday night when the club members will have their husbands as guests. The club choral will sing and the refreshment hour will be in charge of Mrs. J. S. Rex and the members of her social committee. The meeting will be held as usual in the administration building.

* * *

Mrs. Martin Faust is chairman of the candy committee for the benefit card party which the Pittsburgh Panhellenic Association will give at Gimbels on February 4, she will be assisted by Mrs. William B. Lawton Jr., Miss Gertrude James, Miss Pauline Piper, Mrs. John Bowen and Mrs. Kier Boyd.

* * *

Mrs. Robert Sinclair of Washington Road will be hostess to the dramatic department of the Woman's Club of Mt. Lebanon on Monday. Mrs. Ira C. Harper will give "Theatrical Notes" and Mrs. Van H. Eshelman will contribute a paper on "Maurice Maeterlinck". The literary department will meet Friday, at the home of Mrs. R. E. Chew, Cochran Road. "Stories in Stone" will be read and current events will be given. The community service committee will give a bridge benefit on Friday evening at the Beach home, for which 60 tables will be in play.

* * *

Purity Chapter, No. 411, Order of the Eastern Star, will meet Wednesday in Moose Temple and will supplement the business session with a program of entertainment for members and friends. Mrs M. Augustus Byers is chairman.

* * *

The monthly meeting of the Homewood Brushton Y. M. C. A. Mother's Club will be held Monday evening in the Homewood Carnegie Library.

Important business will be transacted.

* * *

Mrs. Elsie Breese Mitchell, accompanied by Mrs. Emily D. Boydston, will sing and Miss Laura Redick will speak Wednesday at the meeting of the Forum in the Congress of Clubs.

* * *

An evening bridge party will be held Friday in Webster Hall by the Woman's Club of Ohio State University.

Church Services to Be Broadcast Tomorrow

These religious services are among those to be broadcast over local radio stations tomorrow:

11:00 A. M.

KDKA (316) — First Baptist Church. Rev. Carl Wallace Petty, pastor.

WJAS (270)—St. Patrick's Roman Catholic Church. Rev. James R. Cox, rector.

2:00 P. M.

WJAS (270)—Metholist Episcopal Church service.

4:00 P. M.

WCAE (461)—Rev. S. Parks Cadman.. Sacred music.

4:45 P. M.

KDKA (316)—Vesper services of Shadyside Presbyterian Church. Rev. Hugh Thomson Kerr, pastor.

7:00 P. M.

KDKA (316)—Calvary Episcopal Church. Rev. E. J. Van Etten, pastor.

7:45 P. M.

WJAS (270) — First English Lutheran Church. Rev. A. J. Holl, pastor.

Marriage Licenses

Orlandy L. Snyder ..... Pittsburgh
Merle I. Dierich ..... Ben Avon Heights
Joseph J. Haramic ..... Harrisburg
Catherine Tommey ..... Pittsburgh
John A. Fullenston ..... Pittsburgh
Elizabeth Lewis ..... Pittsburgh
George H. Edel ..... Brownsville
Emily S. L. Nash ..... Edgewood
John R. Charley, Jr. ..... Rankin
Dorothy Hopkins ..... East Pittsburgh
Albert R. Kenney ..... Wilkinsburg
Helen E. Simpson ..... Wilkinsburg

SATURDAY RADIO PROGRAM

EASTERN STANDARD TIME.

LOCAL

6:00 P. M.
WCAE (461) — Waldorf - Astoria music.
6:15 P. M.
KDKA (316)—Westinghouse band.
7:00 P. M.
KDKA (316)—Time. University of Pittsburgh address.
WCAE (461)—Orchestra.
WJAS (270)—Children's story.
7:30 P. M.
KDKA (316)—Concert.
WCAE (461)—Hi-Jinkers.
7:15 P. M.
KDKA (316)—Home Radio Club.
8:00 P. M.
KDKA (316)—R. C. A. program.
WJAS (270)—Popular numbers.
8:30 P. M.
WJAS (270)—Soprano, Ukulele.
9:00 P. M.
KDKA (316)—Philco hour.
WCAE (461)—Wallisch Sisters.
WJAS (270)—Popular numbers.
9:30 P. M.
WCAE (461)—Orchestra, vocal music.
WJAS (270)—Song review.
10:00 P. M.
KDKA (316)—Time, weather.
WJAS (270)—Saturday night review.
10:30 P. M.
WCAE (461)—Dance music.
11:00 P. M.
KDKA (316)—Message to the Far North.
WCAE (461)—Orchestra.
WJAS (270)—Time.

OUTSIDE PITTSBURGH

6:00 P. M.
WEAF (492) New York—Waldorf music.
KMA (395) Shenandoah—Popular; old-time songs.
6:15 P. M.
WOR (422) Newark—Shelton ensemble.
6:30 P. M.
WJR-WCX (441) Detroit—Music memory night.
WJAY (297) Cleveland—Dinner concert.
6:45 P. M.
WPG (215) Atlantic City—Organ.
WOC (370) Davenport—Chimes.
7:00 P. M.
WJR-WCX (441) Detroit — Goldkette's orchestra.
WJAY (297) Cleveland—Vocal program.
WJZ (454) New York—Time; Astor orchestra.
WEAF (492) New York — South Sea Islanders.
WSB (476) Atlanta—Sunday school lesson.
7:30 P. M.
WJR-WCX (441) Detroit—Studio.
WMAQ (447) Chicago—Orchestra.
WJAX (341) Jacksonville—Entertainer.
WLS (345) Chicago — Sports; College inn orchestra.
WEAF (492) New York—High Jinkers.
WSB (476) Atlanta—Mack Davis orchestra.
WHN (395) New York—Artists revue.
WOR (422) Newark—Venice orchestra.
8:00 P. M.
WSUN (517) St. Petersburg—Piano.
WJAZ (263) Chicago—Dinner concert.
WDOD (244) Chattanooga — Sunday school lesson.
KOIL (319) Council Bluffs—Warner orchestra.
WJZ (454) New York—New York symphony.
8:30 P. M.
WCAU (261) Philadelphia — Pennsylvania orchestra.
WFAN (224) Philadelphia—Male quartet.
WJAX (341) Jacksonville — Soprano; Dixie boys.
WLS (345) Chicago—Barn dance; show broadcast.
9:00 P. M.
WMC (517) Memphis—Dance program.
KTHS (384) Hot Springs—Dornberger's orchestra.

Tonight's Radio Features

7:30 P. M.
WCAE (461)—Hi-Jinkers.
8:00 P. M.
KDKA (316)—New York Symphony Orchestra.
9:00 P. M.
KDKA (316)—Philco hour.
10:00 P. M.
WJAS (270) — Saturday night review.

WCAU (261) Philadelphia—Concert violin; piano.
WFAN (224) Philadelphia—Symphony, chorus.
WBBM (389) Chicago—Terrace Garden orchestra.
WMBI (263) Chicago — Scandinavian service.
CFCA (357) Toronto—Ensemble.
WJZ (454) New York—Philco hour.
WEAF (492) New York—Fielding.
WHN (395) New York—Sterling trio.
WOR (422) Newark—Little symphony.
9:30 P. M.
WMAQ (447) Chicago—Song cycle.
KTHS (384) Hot Springs—Pianist; baritone.
KFI (469) Los Angeles—Harmony singers.
WSMB (322) New Orleans—Music.
WBBM (389) Chicago—Male quartet.
WEAF (492) New York—Tuneful troupe.
10:00 P. M.
WJR-WCX (441) Detroit — Personality girls.
WCAU (261) Philadelphia—Dance orchestra.
WJAZ (263) Chicago—Chez Pierre orchestra.
WCCO (463) Minn.-St. Paul — Fireside philosophies.
KOIL (319) Council Bluffs—Orchestra.
WJZ (454) New York—Keystone duo.
WEAF (492) New York—Palais D'Or orchestra.
10:15 P. M.
WMAQ (447) Chicago—Chicago Theater revue.
10:30 P. M.
WJR-WCX (441) Detroit—Cotton Pickers.

KFI (469) Los Angeles—Spanish baris tone.
WCAU (261) Philadelphia — Piccadilly orchestra.
WEAF (492) New York—Lorraine orchestra.
11:00 P. M.
WJR-WCX (441) Detroit—Studio.
WMAQ (447) Chicago—Orchestra.
KFI (469) Los Angeles—Pacific Coast network.
WBBM (389) Chicago — Dixie Flyer hour.
WLW (428) Cincinnati—Thies' orchestra.
WEAF (492) New York—Hogan's orchestra.
11:30 P. M.
WJR-WCX (441) Detroit — Goldkette's orchestra.
12:00 MIDNIGHT.
WLIB (416) Chicago—Hi-Jinks.
12:45 A. M.
WDAF (370) Kansas City—Nighthawk frolic.
1:00 A. M.
KFI (469) Los Angeles—Program.
WBBM (389) Chicago — Midnite jamboree.
KOIL (319) Council Bluffs—Indian Pow-Wow.
1:10 A. M.
WLIB (416) Chicago—Dance orchestra.
2:00 A. M.

SECRETARY MELLON TO SPEAK OVER RADIO

Andrew W. Mellon, secretary of the treasury, will be the chief speaker this afternoon at the seventh annual luncheon of the Women's National Republican Club to be held in New York. The program will be broadcast over WJZ and associated stations at 2:30 o'clock.

Captain William Thaw of Pittsburgh First American on the Muster Roll of the Fighting Lafayette Escadrille

American Airmen Who Fought in French Air Service

(Copyright.)

These are some of the lion-hearted Americans who early in the war acted as the eyes of the French army. From left to right, in the rear row—Lawrence Rumsey, Paul Pavelka, Marshall, a French officer; Dudley Hill and Kiffin Rockwell. In front row—Bert Hall, Lieutenant De Laage de Meux, Captain Georges Thenault, Captain William Thaw of Pittsburgh, Captain Ammonier Meyer (a French priest) and Charles Choteux Johnson.

Read about this intrepid Pittsburgh flying man and those other dare-devil young Americans who took the air against the German aviators before America got into the fighting in "The Lafayette Escadrille"—Part II of

"ACES UP!"

The wonderful story of the heroism and hair-raising exploits of the Yankee aviators in the World War, now running in the

Pittsburgh Post-Gazette

SOME of the most thrilling exploits of the whole war will be recounted in the chapters next week. Read how Thaw charged a group of Fokkers, and was wounded and crashed. But he lived to take part in many other brilliant combats.

Captain William Thaw as he looked upon his arrival in New York while on a furlough during the war.

"ACES UP!"—The Lafayette Escadrille,

Every Day In

Pittsburgh Post-Gazette

1887 1928

Largest Jewelry Establishment in Pittsburgh

SPECIAL SALE

OLD DUTCH PLATED SILVER

At Less Than Half Original Prices

Picture Frames	were	$20.00	now	$10.00
" "	"	35.00	"	15.00
Flower Baskets	"	50.00	"	15.00
" "	"	35.00	"	10.00
Center Pieces	"	50.00	"	15.00
Flower Vases	"	26.00	"	10.00
" "	"	20.00	"	7.50
" "	"	16.00	"	5.00
Candle Sticks	"	55.00	"	20.00
" "	"	35.00	"	10.00
Pitcher	was	30.00	"	10.00

If you want any of these, come early as many people were disappointed in not getting in to see our reduced Lamps the past week—all quickly sold.

See These in Our Second Floor Gift Shoppe

The HARDY & HAYES Co.

Hardy & Hayes Building

Wood St. at Oliver Ave. Pittsburgh

UNION SAVINGS BANK 4% PITTSBURGH PA.

Join the Christmas Club Tonight

The 1928 Club is now open. Join early. Those who can't get here during the day will be glad to know that the Bank will be open tonight (Saturday).

12 Classes—4% Interest

Everybody Welcome

Capital and Surplus $3,200,000.

The Union Savings Bank

Frick Bldg.—Fifth Ave. and Grant St.

HEENEY GETS DRAW WITH SHARKEY

Pitt Beats Tech, 67-28; Banquet Tonight

SUN-TELEGRAPH SPORTS

...URSDAY, JANUARY 14, 1928 SEVEN

SPORT COMMENT by JAMES J. LONG

SOME of the biggest stars in the major baseball leagues appear to be also among the easiest to satisfy and the least difficult to bring into the fold again when the time comes annually for the signing of new contracts.

The Pittsburgh club has had some experiences of that sort with top-notchers like Pie Traynor, Remy Kremer, Babe Adams and others. President Dreyfuss always offered them what he considered them to be worth in all fairness, and almost invariably they signed without delay.

JESS PETTY.

Now an other instance is reported from Brooklyn, where Jess Petty the best left-hand pitcher in the National League if not in both loops, has just penned his signature on the dotted line for 1928.

IT HAD been expected that Petty would be difficult to sign, for though he lost more games than he won in 1927 it was not due to any fault of his own, as he pitched great ball all season and was generally beaten because his mates made only one or two runs behind him.

The stage was all set for a holdout, and that was what every one expected, but Petty didn't haggle for a minute. He isn't that kind. If a contract looks fair to him he dashes off his name and that ends the matter.

HOGAN.

Whether or not his reported 1927 salary of $12,000 was increased for 1928 is not known, but in any event Petty signed a contract the instant it was handed to him.

Incidentally, Petty was the first Brooklyn player to sign for this year, and it may also be timely to mention that Robin management counts more heavily upon him for 1928 than upon any other player in its list of reserved athletes. The Pittsburgh club became aware of the latter fact when it tried to make a deal for Petty more than a month ago.

Petty, by the way, is in a vaudeville act with Al Mamaux.

WHICH is the more profitable—to pay a six-figure price for a couple of minor league baseball players who look like the real class, or to spend the same amount in small sums for a whole swarm of young players among whom you may not find a single good one?

Most fans will string along with the first end of the proposition, and that is the one usually followed by the more liberal class of major league club owners, but there are some in the game who will not risk big money on one or two players, but who prefer to shop at the comparative five-and-ten-cent stores.

ACCORDING to reports from Somerville, Mass., the home town of Frank Hogan, the news of the Hornsby-Welsh-Hogan deal came as a great surprise to the young catcher. He realizes that it means a promotion for him, but at the same time he regrets leaving the friends among whom he has grown up near the Hub.

"I don't know what to say," exclaimed Hogan. "My friends are all around Boston. I was brought up around Boston and have become attached to my old Lincoln Park followers, the high gang who used to trail along with my old side-kick, Danny MacFayden, now of the Red Sox, and Haskell Billings, now of Detroit, and the Twilight league followers who gave me plenty of encouragement when I had big league aspirations.

"Of course, baseball is a business, and I want to get ahead, as any business man would wish, so I must say that I consider my end of the deal as a great stepping-stone to a berth I hope to attain in the game. It looks as though I got a lucky break in this deal even though it isn't going to be so good to take leaving my old pals on the Braves."

PITTSBURGH hockey fans who have come to reckon the acquisition of Martin Burke as one of the big factors that brought about the improvement in the local ice team, will regret to learn that the popular new defense man is not to be a fixture here.

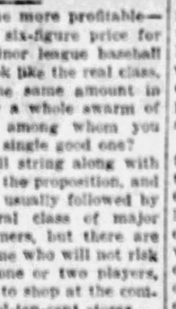

BURKE.

From sources close to the deal that shifted Burke to Pittsburgh from Les Canadiens in exchange for Charley Langlois, the agreement was that the trade was to stand for only the remainder of the present season, and that Burke must be turned back to the Canadiens next winter.

What disposal will be made of Langlois if Pittsburgh does want to take him back for next season has not been given out by the officials of either club.

PRO HOCKEY LEAGUE

GAMES TONIGHT.

Pittsburgh at Montreal.
Boston at Ottawa.
Rangers at Toronto.

MONTREAL, Jan. 14.—The Pittsburgh Pirates, with a victory over the Chicago Blackhawks still fresh enough to inspire them to greater deeds, will take the ice against the Maroons here tonight in a league struggle, confident of annexing their fourth triumph of the season.

PANTHERS WIN 8TH VICTORY IN ROW

Another for Doc

Pitt—67.		Carnegie Tech—28.	
Hyatt	F		High
Zelfuss	F		Crum
Wunderlich	C		Harpster
Reed (C)	G		White
Wroblesk	G		Hitchcock

Score by periods:

Pitt	32	35—67
Tech	13	15—28

Substitutions—Pitt, Sandburg for Hyatt, McMahan for Reed, Ambaugh for Wunderlich; Tech, Letzeiter for White, Mortman for Letzeiter, Kilgore for Crum, Bond for High, Stauffer for Kilgore.

Field goals—Pitt, Wroblesk 8, Hyatt 7, Reed 7, Zelfuss 4, Wunderlich 3; Tech, High 3, Crum 3, Harpster 2, White 2, Hitchcock, Bond.

Fouls—Pitt, Zelfuss, 0 out of 2; Hyatt, 2 out of 4; Wunderlich, 3 out of 3; Reed, 1 out of 1; Wroblesk, 3 out of 3; Tech, Crum, 0 out of 2; Harpster, 1 out of 2; White, 2 out of 2; Hitchcock, 0 out of 1; Mortman, 1 out of 1.

Team fouls—Pitt, 9 out of 15; Tech, 4 out of 9.

Leading scorer—Wroblesk, Pitt, 19 points.

Time of periods—20 minutes.
Referee—Cal Bolster.
Umpire—Dan Brickley.

By JESS CARVER.

The Panther feeds tonight!

With the tingling taste of last night's sweet basketball victory over Carnegie Tech still lingering on its palate, the University of Pittsburgh will sit down at the banquet table in the William Penn Hotel tonight to honor the 1927 Pitt varsity football team, recognized Eastern Intercollegiate champions and accounted one of the greatest elevens ever to represent the university.

Doc Carlson and his undefeated cagers served the banquet cocktail last evening, when they walloped dear old Carnegie Tech in the first of the annual three-game series on the Stadium Pavilion court. The score of the ball game, when everything was checked up, was 67-28.

Tonight the cagers will share with the footballers the honors of the day. Eight consecutive times they have taken the floor against formidable rivals and have come off on the long end of the score each time. Bob Zuppke, veteran Illinois coach, when he addresses the gathering this evening, will talk to both a championship and a potential championship team.

Dr. P. V. (Packy) McFarland is to be toastmaster, and in addition to Zuppe, will introduce as speakers Chancellor Bowman, Coach Sutherland, Capt. Gibby Welch of the champions and the captain-elect, who either will be Alex Fox, guard, or Honey Guarino, end. One or the other is to elected prior to the banquet, and will be carried into the banquet hall in traditional style, encased in the giant football and borne on the shoulders of his teammates.

In the basketball preliminary last night the Pitt freshmen defeated the Tartan Plebes, 37-31.

Champion

GEORGE A. NELSON

Of Baltimore, National A. A. U. handball champion, who, with Albert Hobelman, also of Baltimore, the National Y. M. C. A. champion, played in an exhibition series against Frank Smith and Theodore Manos, local stars, at the Downtown Y. M. C. A. this afternoon.

STAR END

A. A. Guarino, better known as Honey, is one of the two candidates for the Pitt football captaincy for next fall, to be decided by election at the annual banquet in the William Penn Hotel this evening. He hails from Greensburg High School and was an important cog in the successful grid machine which won the Eastern championship for the season recently closed.

PHOTOS BY SUN-TELE PHOTOGRAPHER.

STELLAR GUARD

Alex Fox, a fine offensive guard for all that he weighs only 175 pounds, will fight it out with Guarino for the Panther captaincy. Alex hails from New Castle, where he starred on the local high school team before entering Pitt.

Service Tilt Hope Not Dead

WASHINGTON, Jan. 14.—(INS.)—The athletes of Congress today banded together to save the annual Army-Navy game as one of the great traditions of American military service.

Representative Hamilton Fish, Jr. (R.), of New York, representing the West Point district, and Representative Fred Britten (R.) of Illinois, a member of the House Naval Affairs Committee, are leading the compromise effort. Fish was an all-American guard at Harvard and Britten is a devotee of amateur athletics.

"West Point and Annapolis will play again next year despite their announcement that athletic relations have been broken," Representative Fish declared today.

"Conferences are under way now, and Mr. Britten and I have agreed to take the matter before President Coolidge next week if necessary. I have requested West Point authorities to put a clause in any contract they may sign with another institution for the Navy's date, permitting it to be canceled on 60 days' notice."

FIGHT RESULTS

At New York—Tom Heeney and Jack Sharkey drew, 12 rounds; Joe Sekyra defeated Yale Okun, 10 rounds; Lou Bogash and Sunny Jim Williams drew, 10 rounds; Larry Creihton defeated Mike Sankovitz, 4 rounds.

At Minneapolis—Sammy Mandell defeated Billy Petrolle, 10 rounds; Al Van Ryan defeated Bobby O'Shea, 10 rounds; Dick Daniel defeated Honeyboy Conroy, 6 rounds.

At Berlin—Bud Gorman defeated Ludwig Heyman, 10 rounds.

At Toronto—Larry Gains defeated Jack Humbeck, 10 rounds; George Fifield knocked out Joe Mullaney, 2 rounds; Victor Wainis defeated George Perotte, 6 rounds.

At Boston—Roberto Roberti won by technical knockout over Monte Munn, 6 rounds; Al Friedman defeated Eddie Calahan, 10 rounds.

At Kansas City—Larry Cappo defeated Royal Coffman, 10 rounds; Johnny Mason defeated Jack Papke, 10 rounds.

At Hamilton, Ont.—Jackie Johnston knocked out Bobby Dempsey, 1 round.

At San Francisco—Joe Silver won by technical knockout over Young Gonzales, 4 rounds; Charley Miller defeated Leonardo Garcia, 4 rounds.

At Philadelphia—Matty White won referee's decision over Ty Coleman, 10 rounds; Jackie Donahue knocked out Mickey Casey, 2 rounds.

At Fort Worth, Tex.—Duke Trammel defeated Wildcat Ewing, 10 rounds; Sammy Ward and George Dunnaway drew, 6 rounds; Kid Dula knocked out Dutch Pemberton.

At Los Angeles—Armand Emanuel defeated Tom Corbett, 10 rounds.

Cubs Bid For Rog Hornsby

CHICAG., Jan. 14.—(AP.)—Players or money, or both, are available for a trade for Rogers Hornsby if the Boston club would consider it, officials of the Chicago Cubs said today, and some of the baseball experts went so far as to deduce from the non-committal answers of President William Veeck that an offer already had been made to Judge Fuchs, of the Braves.

"The worst that Boston could say would be no," was the answer of President Veeck to one question, whether it was regarded as futile to start negotiations for the star second baseman. "The Cubs will make any deal calculated to strengthen the team, and we would like to have Hornsby."

After several days' absence in Indiana, Commissioner Landis returned to his office yesterday, but declined to make any comment on the Hornsby case.

Basketball

RESULTS LAST NIGHT.
COLLEGIATE.

Pitt	67	Carnegie Tech	28
Pitt Frosh	37	Tech Plebes	30
Grove City	40	Geneva	26
Buffalo	34	Hamilton	20
St. Thomas	52	Bloomsburg S. T.	32
Temple	29	Bucknell	18
Iowa State	41	Washington	35
Georgetown	42	Rutgers	31
Oklahoma	35	Kansas Aggies	34
Oklahoma U.	45	Kansas	19
West Virginia	52	Allegheny	21

SCHOLASTIC.

South Hills	47	Allegheny	36
Shadyside	25	Westinghouse	20
Perry	31	Langley	20
South	32	Vocational	16
Gladstone	30	Peabody Jr.	7
Ambawall Jr.	31	Shadyside Jr.	5
Butler	32	Evans City	10
Duquesne	36	Marshall	20
Sewickley	28	Swissvale	13
Rankin	45	Norwin	13
Braddock	26	Turtle Creek	15
Homestead	28	McKeesport	21
Parnassus	28	Oakmont	21
Dormont	15	McKees Rocks	14
Charleroi	28	Monongahela	19
Har-Bar	30	Tarentum	18
Verona	45	Springdale	9
Ellwood City	30	Mars	17
Avalon	24	Wilkinsburg	18
Ambridge	17	Woodlawn	13
Monessen	25	S. Brownsville	12
Etna	27	Sharpsburg	17
Connellsville	10	Uniontown	9
West Newton	22	California	12
Perrysville	23	Bellevernon	12
Crafton	36	Oakdale	10
Aspinwall	22	Ben Avon	17
New Kensington	21	Duquesne U. Hi.	20
Bellevue	32	Edgewood	16

INDEPENDENT.

Lafayettes	46	Broadway	28
J. J. Mieles	35	Junkers	30
St. Catherine	42	Succop	28
McMahans	52	Tri-Boro Schols	10
St. Johns	24	Big Six	21
Birmingham	17	St. Casimir	12
Agenda	37	North End M. E.	7
St. Joachim	65	Mello	8
London	31	Penn Cadets	28
Tennent	24	Liberty	19
West Penn	48	Dug. Heights	15
Silents	51	Horace Mann	25
S. S. Falcons	29	Allentown Turn	24

One of These Two Pitt Gridiron Stars Will Lead '28 Eleven

SLOW BOUT FAILS TO THRILL FANS

By DAMON RUNYON,
Universal Service Staff Correspondent.

NEW YORK, Jan. 14.—They scrambled up a draw decision out of the 12 rounds of fighting and hugging between Josef Paul Cukoschay, of Boston, otherwise Jack Sharkey, and Tom Heeney, of New Zealand, at Madison Square Garden last night.

Johnny Buckley, Sharkey's manager, said today he would ask for a return bout. Sharkey himself said he had "no kick coming" and declined to amplify the statement.

The 16,000 citizens who chucked $181,631 into Mr. Tex Rickard's yawning coffers for the privilege of viewing this exhibition seemed about equally divided as to the merit of the decision, which would argue that it must have been about right.

All hands agreed that it wasn't much of a fight any way you looked at it, no knockdowns, no great amount of gore, no anything. The recess that Sharkey has enjoyed since the night Jack Dempsey poked the wind out of him up at the Yankee Stadium didn't do him any good.

Sharkey did plenty of holding but I thought he did most of what fighting was done. I doubt that there will be any uproar for a return bout between these boys, despite the draw. Mr. William Gibson, manager of Mr. Gene Tunney, sat at the ringside, all eyes, looking for a prospective customer for Mr. Tunney next summer, but after about the fourth round Mr. Gibson dosed off under the soporific influence of the indubitable fact that there was nothing doing here.

Heeney has great courage, and in one of those oldtime long-distance bouts would be a tough customer for any man in the world. He can "take 'em" and he never stops trying.

BILLIARDS

THREE-CUSHION LEAGUE
RESULTS LAST NIGHT.

Greenwood	50	Currie	32
Jones	50	Smith	30

STANDING OF THE PLAYERS.

	Won.	Lost.	Pct.
Greenwood, Ellis	13	5	.722
Carter, Kalmer	12	6	.667
Fifield, Dimling	12	6	.667
Jones, Kenny	10	8	.556
Smith, Dimling	8	9	.471
Eichenmiller, Rudy	6	11	.353
Currie, Ellis	6	12	.333
Wainwright, Rudy	4	13	.235

NO GAMES SCHEDULED TONIGHT.

NEW YORK, Jan. 14.—(AP.)—With a high run of 222, Jake Schaefer defeated Welker Cochran, 300 to 59, in the evening block of their 2,600-point 18.1 balkline billiard match yesterday. This was the highest run of the play and enabled Schaefer to lead his rival by 9,000 to 2,432. In the afternoon block Cochran was victor by 367 to 300.

SOCCER GAMES TODAY

DISTRICT LEAGUE.
Leechburg at Pittsburgh Celtics. (Lownie.)
WEST PENN CUP.
Pittsburgh Rovers at Westinghouse. (Hamilton.)
EXHIBITION GAMES.
National Tube at Swissvale. (Simpson.)
Harmarville at Clan McPherson. (Forsythe.)

AL WITTMER SIGNS PRINCETON CONTRACT

PRINCETON, N. J., Jan. 14.—Albert Wittmer, Jr., will continue for another five years as head line coach of the Princeton football team and head basketball coach, it was announced yesterday following a meeting of the Athletic Board.

The Navy game rumor was ignored.

ST. LOUIS, Jan. 14.—Robert A. Higgins, former Penn State star, may lose his position as grid coach at Washington U. as a result of a split in alumni ranks. Twenty or more sports stars may be compelled to quit school because their tuition money has been shut off, it is said.

UNIVERSITY, Va., Jan. 14.—Earl Neale's contract to catch football and basketball at the University of Virginia has been renewed for a three-year period. John Kellison has been named assistant coach.

DUCE II WINS FIRST HEARST TROPHY RACE

MADISON, Wis., Jan. 14.—(AP.)—The Duce II won the first of the Hearst trophy ice boat races here yesterday by gliding over the 20-mile lap windward and return course on Lake Mendota, in 52 minutes. It is owned by Joe Lodge, Detroit. Miss America, local craft, finished second in 54:30.

The Hylo, owned and sailed by J. C. Ball of Kalamazoo, Mich., was third in 54:35, and the Princess II, a Madison boat, was fourth and last in 55:56.

West Penn Soccer Prexy Resigns Position

William Carson resigned his post as president of the Western Pennsylvania Soccer Association yesterday afternoon. He gave the pressure of business as his reason for withdrawing from active participation in the sport.

Carson, in addition to his West Penn job, gave up his post as commissioner from this district on the National Amateur Cup Committee and also withdrew as a member of the Olympic Committee.

FLOOR GAMES TONIGHT

COUNTY LEAGUE.
Goslin at Braddock.
WEST PENN LEAGUE.
East Liberty at Hating House.
CETRAL LEAGUE.
Verona at Field Artillery.
GREATER PGH. LYCEUM LEAGUE.
Canevin club at C. M. C.
SUBURBAN LEAGUE.
St. Joseph Cadets at Holy Redeemer.
Lucky Club at Blue Goose.
CITY JUNIOR LEAGUE.
Hoo Doo Club at East Liberty Y. Jrs.
JEANNETTE INDUSTRIAL LEAGUE.
Penna. Rubber at American Window Glass.
McKee Glass at Jeannette Glass.
CITY LEAGUE.
Sam Meyers at Osceola.
Whites at Kinnings.
JR. LYCEUM LEAGUE.
Protectore Jrs. at St. Mary's.
St. Anthony at Pgh. Lyceum.

Net Body May Aid Pros

NEW YORK, Jan. 14.—(AP.)—The United States Lawn Tennis Association is prepared to extend the olive branch to professional elements of the game and "encourage the growth" of the newly-organized Professional Lawn Tennis Association.

This was disclosed yesterday in announcement of resolutions proposed by the amateur rule committee for adoption at the annual meeting of the U. S. L. T. A.

BIKE RIDERS TIED

CHICAGO, Jan. 14.—(INS.)—Eddie Merkner and Ernest Kochler, the Chicagoans, and the Holland-American team of Klaas Van Nek and Dave Lands, today were riding in first place in the six-day bicycle race at the Coliseum.

English Language in Philippines

ENGLISH became the official language of the Philippine Islands in 1900 by order of the United States Philippine Commission, which directed that all the islands' laws be printed in English.

Magazine Page

Lights Indicate Train Load

TWO lights on the front of a railway engine—one immediately below the funnel and the other in the bottom left-hand corner—indicate that the train is carrying fish, meat, fruit, horses, cattle, etc.

If Kisses Repel Be on Your Guard

By BEATRICE FAIRFAX

SOME time ago I printed in this column, a letter presenting the problem: Is it ever wise to marry one whose kisses are repellant?

Now comes a letter of comment:

"Dear Miss Fairfax:

"A recent article of yours, quoting a letter from a young lady who found her friend's kisses repulsive, brings back thoughts from my own past.

"When I was 26, I met a girl of splendid character and refinement. I was away from home and lonely. She was kind to me and I saw her often.

"Her kisses were repulsive to me, but I thought kisses were a form of sin, anyway, and rather prided myself on being 'holy' enough not to enjoy them.

"We were married and lived together four years. We were congenial. I was a model husband, a good provider and decidedly successful in business.

"Finally, I met a girl of 19 in my own home. She belonged to a prominent family. I knew her father in a business way. Our name was always on their guest list and their names were on ours.

"The daughter was kept under a severe restraint. In talking with her I realized that she was much interested in matters that I, too, was most enthusiastic about. She loved the outdoors, the mountains, skiing, horseback riding. She was an esthetic dancer of no little ability.

"I helped her organize an amateur play. Naturally, I saw her often. My wife never questioned my interest in the girl, because she knew I was above any dishonorable practice.

"On Christmas Eve the girl came to our home with an armful of holly and Christmas greens. It was late afternoon. A maid let her in.

"There she stood—a vivid brunet—hair as black as the coals on the hearth, lips red as the berries of the holly she carried, great brown eyes vieing in warmth and radiance with the roaring fire in the open fireplace. A northern blizzard raging outside, had sprinkled her fur coat and jaunty hat with snow.

"That moment was the turning point of my life. I kissed her—the first real kiss I had ever experienced. I crushed holly and mistletoe, fur coat, girl and all in one powerful embrace. She struggled frantically. Her eyes blazed.

"I showered her with kisses. She relaxed ever so slightly for a second, then tore loose from my grasp, out the door and across the snowdrifts, running like a frightened deer, leaving nothing but scattered bits of holly to show it was not all a dream.

"Within three months all my possessions had been transferred to my 'former' wife and I set sail with my new bride. I sacrificed a highly profitable business, every piece of property I owned and nearly every cent I had.

"We burned every bridge behind us and faced the world with just ourselves. We didn't care—'just give us each other!' We went went away six years ago—the six happiest years of my life, with a companion and sweetheart whom I have loved and cherished. A darling boy, with big brown eyes like his mother's—he was three on Christmas Day—shares our romps and pleasures.

"I have recouped all my losses. I have reached heights I would never have attempted before. Her family have been proud to welcome her back.

"But would it not have saved many a heartache if I had waited for the girl who thrills me with her kisses?

"A READER."

Pleasures can be bought at too high a cost. Broken vows, treachery to a trusting woman, a wrecked home, the broken heart of a wife of "splendid character" who was kind to you and loved you—a vaguely uneasy conscience—is happiness at this price of dishonor and cruelty worthwhile and likely to last, my friends?

As the situation stands, my suggestion is: Continue to cherish your second wife, making the best of things as they are. Do not permit the marriage also to be wrecked by the power of an indiscreet, impulsive kiss.

For the kiss, between a man and a woman, primarily an expression of physical attraction, may blind the judgment, and lull conscience, hence the danger of cheapening it.

(Copyright, 1928, International Feature Service, Inc.)

(Advertisement.)

Loosen Up That Cold With Musterole

Have Musterole handy when a cold starts. It has all of the advantages of grandmother's mustard plaster without the burn. You feel a warm tingle as the healing ointment penetrates the pores, then a soothing, cooling sensation and quick relief.

Made of pure oil of mustard and other simple ingredients, Musterole is recommended by many nurses and doctors. Try Musterole for bronchitis, sore throat, stiff neck, pleurisy, rheumatism, lumbago, croup, asthma, neuralgia, congestion, pains and aches of the back or joints, sore muscles, sprains, bruises, chilblains, frosted feet, colds of the chest. It may prevent pneumonia and "flu."

Jars & Tubes
MUSTEROLE
IT DOES NOT BLISTER
Better than a mustard plaster

HIS SUN, MOON AND STARS

Drawn by Nell Brinkley

YOUNG love is not always "calf love"; or a soft sentiment to be smiled down by the older crew. Sometimes it's the passion of a boy's man's-life, and lasts through years a deeper and more swaying affection, or, unrealized, a living and always memorable dream that makes him see life as a beautiful thing; or, alas, if the nature of him was just right and the face of his idol not worthy, a bitter flavour that makes his world, "for good," a spectacle through sardonic glasses.

His Sun, Moon and Stars! Shining on his stormy days, she illumines the blackest night. She makes a rocky path radiant in every corner, and not such a bumpy thing after all. She whips ambition to a champing, winged steed that frets to climb the diziest stars. And the last, and dizziest star is her bright self. She is all three at the same time; the warm and living sun; the glowing and comforting moon; the brilliant stars, filling day and night. He eats, sleeps, and works with one dream swaying his busy brain and heart. She makes him better, kinder, happier.

A wise girl knows very well when she is THIS to a man or boy. And a *nice* and wise one uses her power for his success, his honesty, his goodness and happiness.

—NELL BRINKLEY.

Wait a Bit; Over-Haste Needless

By LUCY LOWELL

IN New York there are a thousand busy corners where traffic rolls all day long and nearly all night in a furious stream and where people gather every minute of every hour in twitching, seething knots, awaiting a chance to scurry on.

I watched from a high window motors pouring endlessly, the hurrying crowd.

Always hurrying. Rushing to get to some place with all possible expedition so they then may rush on to some other place. Impatient, sometimes frantic, senselessly driven.

They will tell you they must do this; make haste to get things done. Swoop upon achievement lest it run too far ahead.

I thought of the poem, "Waiting," by John Burroughs:

"Serene, I fold my hands and wait,
Nor care for wind nor tide nor sea;
I rave no more 'gainst time or fate,
For lo! My own shall come to me.

"I stay my haste, I make delays;
For what avails this eager pace?
I stand amid the eternal ways,
And what is mine shall know my face."

That's it—what belongs to you cannot escape you. And not all your insensate rushing, your raving against time or delay can bring it one step nearer, shorten by one instant the time that must pass before you hold it in your hands.

But those things can hurt you: they can strike the smile from your lips, the songs from your heart.

Read the last exquisite stanza of "Waiting":

"The stars come nightly to the sky,
The tidal wave unto the sea;
Nor time nor space, nor deep nor high,
Can keep my own away from me."

(Copyright, 1928, King Features Syndicate, Inc.)

HOW TO KEEP WELL

by Royal S. Copeland, M.D.
U.S. Senator from New York

Laugh, and Laugh Heartily, for Health

AN OLD friend of mine, an eminent physician, insists that his patients must laugh. They must laugh heartily a good many times every day. They must laugh even if there is no particular reason for doing so.

DR. COPELAND

"If there is a good joke that tempts to laughter," he says, "then the laughter is ever so much more spontaneous, is deeper, ventilates the lungs, stimulates the heart and sets the blood coursing through the body, and makes all the organs do their work better." That is good sense, isn't it?

My friend places the responsibility on the medical profession. He says, "To allow patients who are suffering from depression of any kind, or who are over-solicitous about themselves, to go away from the physician's office without urging them to try the effect of laughter, is to miss one of the most potent agents for good, so far as the physical being is concerned."

I am positively afraid of persons who never laugh. They give me a peculiar form of stage fright. I don't know what to say to them or how to act in their presence.

When you run on to a strange dog and the animal, rigid in every muscle, just looks at you, you feel a disagreeable chill running up your spine. My! what a relief it is to have the beast wag its tail, even if it's only half an inch!

I experience a modified form of the same sensation when I am thrown in company with a person who rarely cracks his face and never laughs. Phew! It's a chilly atmosphere!

Of course lots of people laugh inside. The only outward sign is a deepening of the wrinkles at the outer corner of the eyes. They may be enjoying themselves, but they aren't adding to the joys of the occasion.

Furthermore, the inside laugher gets no physical benefit from his laughing. It does him no more physical good than it would to raise a banner now and then, inscribed, "I am laughing."

As my doctor friend says, a good deep laugh opens the lungs, stimulates the heart, and sends the blood in cleansing stream to every part of the body. There is no unpleasant after-effect as there might be to an unaccustomed cocktail, and a hearty laugh is just as stimulating to the system.

O laughless one! Why don't you try some honest, generous, side-splitting laughs? Even though you have to pretend and merely set the part, it will be the beginning of what may become a habit, a welcome and health-promoting habit.

Try a few laughs in front of your mirror. This will be good practice for you and you will be amazed to see how much more attractive you look with a broad smile on your usually expressionless face.

Don't be a sphinx. Be a cheerful, smiling, laughing, agreeable companion. You will add years to your expectancy of life by heeding this suggestion.

Answers to Health Queries

H. A. Q.—What causes a headache immediately after eating?

2.—What causes the veins in the hands to swell?

A.—This may be due to indigestion or hyperacidity. Eat simple food and avoid poor elimination.

2.—This condition is probably due to poor circulation. Build up the general health and your circulation will improve.

(Copyright, 1928, Newspaper Feature Service, Inc.)

Horoscopes

Sunday, January 15

The crest and crowning of all good, Life's final star is Brotherhood.
—EDWARD MARKHAM.

SUNDAY'S horoscope shows excellent prospects for all religious, benevolent and mystical activities. These should bring benefits, but be careful in signing all writings and documents.

Those whose birthday it is may look forward to a fairly prosperous and progressive year in business, but papers, contracts or letters may promote anxiety unless cautiously signed. Be punctilious in all matters.

A child born on this day should be well qualified for success, but may require rigid training in the need for using principle rather than expediency in its dealings.

* * *

Monday, January 16

Monday's astrological forecast hints of complications and anxieties of a small nature, but these may be negotiated by diligence, patience and the wise counsel of elderly persons or institutions. Personal affairs are pleasant.

Those whose birthday it is may have many small anxieties and worries during the year, but the assistance of elderly persons is assured if patience and perseverance be demonstrated. Make changes carefully and guard against small losses. Personal affairs should be harmonious.

A child born on this day should be steady and diligent and should win through application and patience. It may count on the assistance of old people and institutions.

Notable Nativity: Johnston Forbes Robertson, actor and theatrical manager.

Sayings of Mrs. Solomon

By HELEN ROWLAND

MAN'S FRAGILE LOVE

WHAT is lighter, oh my Daughter, what is more fragile, what is more easily killed, than a man's love?

* * *

For lo, one touch of jealousy, one word of reproach, and behold it hath turned from glowing devotion into icy indifference. Yea, it hath become the buttermilk of human kindness, which is scorn!

* * *

One drop of sarcasm, one bitter recrimination, one breath of nagging, and, alas, it is as last June's roses withered and dried and blown away!

HELEN ROWLAND

* * *

One stab at a man's vanity, and lo, his love writheth and expireth! And he departeth in haste to find the next woman who will pour balm upon its wounds and restore his self-esteem with flattery.

* * *

Go to. How many a man's love hath been smothered to death by one kiss too many, and strangled to death by a damsel that clung for one moment too long about his neck! How many a masculine grande passion hath been drowned in a shower of feminine tears!

* * *

How cautious then, must a woman be, if she would keep the fragile flower of a man's love alive! For, eternal vigilance is the price of his devotion!

* * *

But a woman's love is a hardy plant, which weathereth all storms, and, like unto a dandelion, flourisheth where it is most discouraged.

* * *

Though her vanity suffereth as an oyster that is salted, every day of her life, yet will her love survive and continue to wax strong.

* * *

Though her heart be bruised and her pride dealt a black eye, still will she continue to cling unto her passion for a man, as a dog to a pet bone, or a cat to its favorite pillow.

* * *

Though her affections be starved, yet will her love manage to subsist upon crumbs of attention and to thrive upon the thin soup of hope.

* * *

For, verily, verily, a woman's love is as an air-plant, which liveth upon neglect and hot-air.

* * *

But a man's love is as a delicate orchid, which fadeth at a touch, droopeth beneath the warmth of a woman's response, and remaineth fresh and beautiful only when it is kept upon ICE!

SELAH.

(Copyright 1928, King Features Syndicate, Inc.)

WHAT'S the ANSWER?

1. What was the name of the first child of English parents born in what is now the United States?
2. Where is the Dartmoor?
3. What single library contains the largest number of volumes?
4. In criticism, what is meant by verisimilitude?
5. Who wrote the best known biography of Queen Victoria?
6. What is meant in England by "going to the country"?
7. The saying, "Let the shoemaker stick to his last," originated in the legends of what country?
8. Aspasia was a stimulating companion to what great man of Greece?
9. In what German city is the "Eisener Jungfrau" preserved?
10. Where is the Valley of Ten Thousand Smokes?

The answers to these questions may be found in Monday's paper.

Here are the answers to yesterday's questions.

1. Sir Walter Raleigh spent his time writing a "History of the World" while a prisoner in the Tower of London.
2. Chateaubriand, a French writer of the nineteenth century, had a steak named after him.
3. Archimedes is said to have set fire to an enemy fleet by the use of the sun's rays reflected from concave mirrors.
4. "Auto-da-fe" (literally, "an act of faith") has come to mean the burning of a heretic.
5. Christopher Marlowe wrote "The Jew of Malta."
6. The Danube flows through Vienna.
7. Confucianism originated in China.
8. I. C. C. stands for Interstate Commerce Commission.
9. The Janissaries were troops of Turkey.
10. The first battle between ironclad ships was in the Civil War when the Monitor was sent down by the Union navy to combat the Merrimac.

(Copyright, 1928, King Features Synd., Inc.)

Frosted Buds

Fantastically frosted is the surface of the tiny buds that are tightly bunched into boutonnieres, which represent the very latest Parisian rage. These wee buds are surrounded by glossy little green leaves.

FOR THE LOVELORN

Spirit of '76

DEAR MISS GALE:

I am very much interested in your column. I have never written to you before, but am doing so now to help uphold any type of one's act and to comment, if I may, on several letters appearing in the column recently. The advice given to girls by "One Who Knows" is of the finest stock I have yet read. These so-called modern sheiks remind me of a brand new doll, all wound up to talk and walk, but I can say, "woe unto them when they run down." Experience is the best teacher, so I know your fine letter, "Just Seventeen," is given from the bottom of your heart. I, like you, wish girls would abide by your advice. To the "Blue-Eyed Blonde Boy" I wish to say, if you desire to find a true, old fashioned girl look for a girl who is a nature lover, one who is not afraid of a little work and an honest-to-goodness girlie—not a "French doll." Now allow me, Miss Gale, to say concerning "modernism." I have no use for these modern sheiks, nor for these modern vamps. When I see them I just long to take soap and water and wash all the falseness off and then stand them up beside a "real" girl. I am not prejudiced against the use of cosmetics for use them myself occasionally, but why cover up our faces when the public can see through all layers of paint and powder? I am a junior in high school and am 17 years old. I intend to be a nurse when I finish school and I am now trying to live the pure and honest life of a true nurse. I have had no love cases, but have some boy friends, none of whom I can boast because none has come up to my standard as yet. But I feel 'way down in my heart that the One will show up some time. It is said "The best cometh to him that waiteth," so I'll wait.

When I read the letters in this column they strike me in one of three ways: 1, I'd like to shake the writer for being so foolish; 2, I feel sorry for the writer, and 3, I rejoice to know that there is someone who has the power to say no, when no is needed and to say yes when yes is needed.

SPIRIT OF '76.

I am delighted to know that you have such high ideals, my dear. Always keep them.

Romany Child

DEAR MISS GALE:

I have a friend of whom I am very fond. A few weeks ago he happened to see me with another boy acquaintance, and I did not pay much attention to him. The next time he saw me he did not speak to me. Consequently I've snubbed him ever since. I wrote him a note the other day, asking him frankly why we should give upour friendship for such a silly reason. I said, frankly, that if we had tired of each other, we need not go on being close friends, but there was no reason why we should be enemies. I have yet sent him this note yet, however. Should I, or should I wait for him to make the first move? He is very stubborn, but I do not think he wishes to cease being friends. We are not in love, of course. We are much too young, but we have always been pals and I hate to break up our friendship. Please tell me what to do. Thanking you, and wishing you lots of luck in your column, I am

ROMANY CHILD.

That sounds like a very friendly little note, my dear, and I see no reason why you should not send it.

A Loveless Daughter

DEAR MISS GALE:

I have been reading your advice to the lovelorn for quite a while, and think it excellent. I do not approve of the way the girls of the younger generation smoke, drink and pet. I think it's a shame. If I were one of these girls I wouldn't have the nerve to show my face. Miss Gale, I never went out with a fellow. I never went to any of the dances held at our country halls, and I take in a movie about twice a year. Miss Gale, most of the girls of my town have fellows. All my friends are these good-for-nothings of the first set. Now, Miss Gale, I want to tell you my trouble. I've had a step-mother for eight years, and I stood it that long. Not many girls would stay under a step-mother's claw so long. I don't work any more, as I did all the work at home. The other night my father said that it's about time I was getting out to work. Miss Gale, although I am only 16, he thinks he has no right to support me, that I should go out. Now, I think all good girls shouldn't leave home, and I hate the idea of running away. But he and my step-mother keep pushing me out with words. Would you advise me to leave, as I cannot get work anywhere.

A LOVELESS DAUGHTER.

Aren't you going to school, my dear? You are too young to have completed your education, you know. If you have stopped school, though, and your parents are poor, don't you think it would be better for you to go to work outside the home rather than be there all day and be unhappy with your step-mother? There are lots of openings for girls. Don't leave home by any means, however.

Broken-hearted Sal

DEAR MISS GALE:

Have been a constant reader of your column for quite a while and agree with you on all three subjects. Am going to explain my troubles to you, so you can advise me. Am a girl just going out of my teens; am considered fairly good looking and very popular with both sexes. Now, Miss Gale, I am in love with a fellow three years older than myself; have been going out with him for five months steady. The last time he was up he insisted upon petting and since I don't approve of it I refused. He got peeved and said he would not be up again. As much as I cared for him, I held my place and have not seen him since. Do you think I did right? Do you think he cares? I can't forget him and feel as though I'll never meet anybody I'll care for better.

BROKEN-HEARTED SAL.

You were quite right in your stand, my dear. If he really likes you he will come back, liking and respecting you more than he did before.

Saving a School's Morale

By L. LAMAR MATTHEWS

CONSTERNATION, indignation and maledictions fell from the lips of the students at Phillips High School.

Boys and girls arriving for their day's work found their building disfigured with red paint. On the heavy glass doors, on the stone steps and on the stately white columns the words "Ensley High" were posted in large red letters.

This was Friday morning. The big football game of the year between the rival teams was to be played on Saturday!

Naturally they concluded that students from Ensley had done the painting.

The school principal beheld the offense at 8 o'clock. At one minute after eight he had called in the head janitor and his assistants.

"Stop everything else. Take your brushes and cleaning fluids and remove that paint from the building," he said.

And forthwith the faithful janitors set to work to erase the lettering.

"We do not want the pupils reminded of the spirit that prompted this act of vandalism," he told his teachers. "The sooner we remove every sign of the thing, the easier it will be for them to forget it."

Then before the tardy bell rang the principal at Ensley was calling over the telephone. The two men exchanged information, and it was found that the Ensley building had been similarly defaced with the words, "Phillips High!"

Neither principal had the remotest idea as to the identity of the offender, but it seemed reasonable to suppose that the same culprits committed both offenses.

After their telephone conference they each assembled their schools at once and announced that both buildings had been painted in the same manner.

"None of us believe that there is a pupil in either school who would have stooped to the act of defacing a rival's building. You have too much sense and too much decency and too much good sportsmanship to consider it for a moment. The offenders are outside our ranks and we are going to find them."

That cleared every boy in both schools of suspicion. There were of course a few boys in each school who might have committed that moronic deed. But if the man in authority had intimated that he suspected one of his own pupils, the eyes of the school would have been turned upon the boys who usually misbehaved. Then the very souls of those bad little boys would have been sore with the injustice and the disgrace of the thing.

Furthermore, the effect upon the morale of the whole student body would have been harmful.

The pupils went out of the auditorium feeling that some insolent, insulting outsider had done this thing to them and to their friendly rivals; and that their standards were too high to permit of such conduct among their own.

Quick work, good judgment, good pedagogy saved the school from suffering any actual harm. The situation left no mark upon the character or the spirit of the boys and girls. That was the only thing that mattered very much.

Copyright, 1928, International Feature Service, Inc.)

(Advertisement)

HOT! At Bedtime
BULGARIAN HERB TEA

Quickly breaks up colds; don't invite Pneumonia—it's too deadly. Get a fresh box of Bulgarian Herb Tea today. Costs but a few cents.

(Advertisement.)

KEEP LOOKING YOUNG

The secret of keeping young is to feel young—to do this you must watch your liver and bowels—there's no need of having a sallow complexion—dark rings under your eyes—pimples—a bilious look in your face—dull eyes with no sparkle. Your doctor will tell you ninety per cent of all sickness comes from inactive bowels and liver.

Dr. Edwards, a well-known physician in Ohio, perfected a vegetable compound mixed with olive oil as a substitute for calomel to act on the liver and bowels, which he gave to his patients for years.

Dr. Edwards' Olive Tablets are gentle in their action, yet always effective. They bring about that natural buoyancy which all should enjoy by toning up the liver and clearing the system of impurities.

Dr. Edwards' Olive Tablets are known by their olive color. 15c, 30c and 60c.

TELEVISION BROADCAST PROVES SUCCESS

"Lindy" Moves to Join the Army Flying Corps

FACING THE BRITISH

TRYING A MODEST MAN'S METTLE

Lindbergh at Croyden Field, London, waving a salute to the cheering multitude.

H'yah, Judge!

TOM HENRY

"I," proclaims Tom Henry, "have been in jail 450 times and if I live much longer I'll make it 500." Tom picks the Court House as his stamping ground and when he's not recovering from a nip or two behind the bars you can hear his "Listen, Mister," ringing through Grant street. He wants to go down in history as the most arrested man in this land of the free and home of prohibition.

POLICE PENSION FUND SELECTS OFFICERS

The Police Pension Fund Association held its annual election of officers yesterday and chose several new members to the board of directors. The new board will organize next Wednesday. The following were elected to the board: Inspector Charles Faulkner, Lieut. Charles Cahill, Sergt. John D. Nugent, Patrolmen James Borland, William Corliss and Hugh Lavery and Lieutenant of Detectives Thomas D. Malone. Supt. Peter P. Walsh also is a member of the board by virtue of his office.

Coolidge Smiles on Will Rogers' Impersonation

WASHINGTON, Jan. 14.—I found on my arrival in Washington that some people had censored me severely for leaving the impression that Mr. Coolidge was on the radio. Well, the idea that any one could imagine it was him uttering the nonsence that I was uttering—well, it struck me that it would be an insult to anyone's sense of humor to announce that I was not him. So I wrote Mr. Coolidge a note explaining and received from him a two-page letter within 30 minutes, written all in his own long hand, saying "that he had been told of it but knew that anything that I did was done in good-natured amusement and to not give it a moment's worry, and also thanked me for my kind references to him on various occasions of which he had heard."

WILL ROGERS

I knew my man before I joked about him. It's as I have often said: You can always joke good-naturedly a big man, but be sure he is a big man before you joke about him. What I did over the radio on Mr. Coolidge I did an entire year on my tour of every state last season, and didn't offend good taste then.

I want to here publicly thank Mr. Coolidge for that lovely letter. For I am personally very fond of him. With an election coming on, I know of no man connected with either party who I have ever had the pleasure of meeting, who I don't have a great regard for. When there is no malice in your heart there can be none shown in your homes. But between you and I there is a lot of people in this country who should never be so absent-minded as to refer to their sense of humor.

Yours,
WILL ROGERS.

(Copyright, 1928, McNaught Synd., Inc.)

Winter Weather in Minnesota Decides "Lindy" to Go South—He Flies Away

A minor accident—he nosed into a swamp in Minnesota—led to a report of Lindbergh's death, as described in "We" yesterday. Receiving a new propeller and making other small repairs, "Lindy" joined his father who was campaigning for a seat in Congress. He won his father to aviation and they flew together. On a barnstorming trip following the campaign, Lindbergh's mother accompanied him and made many flights. Then he made application for appointment as an army flying cadet. Ordered to report for examination, "Lindy" sold his Jenny.

He Wants to Fly Better Planes

By COL. CHARLES A. LINDBERGH

CHAPTER VII.

SOME weeks I barely made expenses, and on others I carried passengers all week long at five dollars each. On the whole I was able to make a fair profit in addition to meeting expenses and depreciation.

One evening while I was waiting for chance passengers at a field in Southern Minnesota, a car drove up with several young fellows in it, one of whom was a graduate of the Army Air Service Training Schools. He asked me why I did not apply for enlistment as a cadet at Brooks Field and explained that by writing to the Chief of Air Service at the War Department in Washington I could get enrollment blanks and full information on the course and its requirements.

I had always wanted to fly modern and powerful planes. Ever since I had watched a group of 16 DeHavilands with their 400-horsepower Liberty motors come into the field at Lincoln in my flying school days, I had longed to fly one of them. The Army offered the only opportunity, for there were no Liberty engines flying around barnstorming. Consequently at the hotel that night I wrote my letter to the Chief of Air Service, and a few days later when I received my next mail forwarded from Minneapolis, a letter from Washington with the enrollment blanks was included. The letter informed me that a candidate must be between 20 and 27 years of age inclusive, unmarried, of good physical condition, and must have a high school education or its equivalent.

In completed and returned the forms, and a short time later received another message authorizing me to appear before an examining board at Chanute Field, Rantoul, Ill., in January, 1924.

Not a Cut-Rate Pilot

Toward the end of September I began to work south. Cold weather was coming on in Minnesota and most people did not enjoy flying in an open cockpit in winter.

I barnstormed over into Wisconsin, but found that some one had been carrying passengers for half price there. I had always conformed to the rule in use among most pilots at that time, of giving a good ride for $5, but not carrying anyone for less. So I left Southern Wisconsin and turned toward Illinois. After taking off I decided to take in the international air races at St. Louis, which were then in progress; so instead of sizing up each town I passed over for its passenger possibilities, I flew toward St. Louis until the gasoline ran low, then landed, took on a fresh supply from a passing gas truck and pressed on to Carlinville, Ill. There I picked up more fuel and a $5 passenger for St. Louis.

Bound to Be a Cadet

As we neared Lambert Field, where the races were being held, we passed over the race course while the bombers' contest was in progress. I landed on a hill east of Lambert in order to keep out of the way of the races, and waited until evening before hopping over and staking my ship down at the end of one of the long rows of civilian planes.

A large number of my old friends were attending the races and soon after landing I met Bud Gurney, who, together with one of the flying students at Lincoln, had managed to get to the races without buying a Pullman ticket. He had brought his chute with him and was entered in the parachute spot landing contest, in which he was to be the last attraction of the meet by staging a double drop.

In the evening after the races were over for the day, I carried a few passengers and looked over the different types of planes. I would have given the summer's barnstorming profits gladly in return for authority to fly some of the newer types, and I determined to let nothing interfere with my chance of being appointed a Flying Cadet in the army. This appeared to be my only opportunity to fly planes which would roar up into the sky when they were pointed in that direction, instead of having to be wished up over low trees at the end of a landing field.

When I went to St. Louis it was with the expectation of pressing on still farther South when the races were over, but with Bud's assistance I sold my Jenny to his friend, flying instruction included. Marvin Northrop, who had flown a Standard down from Minneapolis, had sold his ship in St. Louis also; together with a course in flying. Since it was necessary for him to return home immediately I agreed to instruct his student while mine was learning on the Jenny.

In "Crowded" Air

I had promised to carry Bud for his last jump, and towards evening on the final day of the races he packed his two chutes and tied them together with the only rope he could find. It was rather old, but we decided that it would hold and if it did not the only consequence would be a little longer fall before the second chute opened.

I coaxed the old Jenny up to 1,700 feet and as we passed to the windward of the field Bud cut loose. The first chute opened at once, but in opening the strain on the old rope was too great and it snapped, releasing the second chute, which fell another 200 feet before opening.

Planes were circling all around the parachute and flying in every direction without apparent regard for one another. The air was kept in constant motion by their propellers, and the chute swung from side to side in the rough currents, with the result that Bud broke an arm as he landed among the crowd on the side of a ditch. This was the only accident in which any one was injured during the entire meet.

For the next few weeks I instructed my two students and made a short barnstorming tour through Illinois.

(Copyright, 1928, by Charles A. Lindbergh.)

(In the Great Sunday Sun-Telegraph Tomorrow Col. Lindbergh will Tell How He Constantly Made Progress as an Aviator. He Flew an Italian Pursuit Plane and Took Examinations for Entry as an Army Flying Cadet. All This Time He Was Earning His Way, Barnstorming.)

THEATER STARS TO AID MINERS

MICKEY DANIELS

Mickey Daniels, of "Our Gang" comedy fame, will be among the theatrical folk taking part in the midnight benefit show at the Davis Thursday to aid families of miners in this district.

PEGGY EAMES

Peggy Eames, appearing with Mickey at the Sheridan Square, also will be on the bill. The affair is given under the auspices of the Pittsburgh Theater Managers' Association of Pittsburgh.

EDYTHE ROGERS

Edythe Rogers, from the Schenley Theater, will be another to participate. Actors and actresses from 13 theaters are donating their time and talent. The theater managers are covering incidental expenses.

STAY GIVEN 'VULTURE' KILLER

A stay of execution was granted Lester Welch "vulture man" and convicted slayer of Mrs. Anna Exline of the North Side, by Gov. John S. Fisher yesterday, until the week of February 20, to enable Welch to apply for commutation before the state board of pardons at next month's session. Welch had originally been sentenced to die the week of January 23. The murder of which Welch was convicted was one of the most atrocious in the county, the woman's body being battered and gnawed.

STREET CAR VICTIM WINS $7,000 VERDICT

A. L. Selfridge, suing the Pittsburgh Railways Company for injuries suffered in a street car accident at Hooper and Forbes street, May 25, 1926, has been awarded $7,000 by a Common Pleas Court jury.

SECOND NEWS SECTION THE SUN TELEGRAPH SPORTS FEATURES

SATURDAY, JANUARY 14, 1928

BROADCAST SIGHT SUCCESSFULLY

By International News Service

SCHENECTADY, N. Y., Jan. 14.—Radio television for the public will be a reality within five years, it was predicted today following the first successful demonstration of television broadcasting here.

The possibility that homes throughout the world may soon be connected by sight, as they have already been connected by voice through the radio, was demonstrated in the radio laboratories of the General Electric Company. More than twenty persons in a darkened room of the laboratory and other groups in three homes in different parts of the city saw a miniature moving picture of the radio announcer in another room of the laboratory.

The picture and voice of a smiling young woman were received simultaneously on the first home televisor, or picture receiving machine, ever built. The observers clearly saw the smoke of her cigaret and the flash of her teeth.

The possibilities of television were demonstrated last year in an experiment made by the American Telephone and Telegraph Company. This latest performance, according to the inventors of the machinery, was the first broadcasting and reception by means of instruments which within a few years may be installed in homes that now possess loud speakers.

The new apparatus through which it was predicted, radio fans may some day look at the features and take in the gestures as well as hear the voice of speakers miles away, was developed by Dr. E. F. W. Alexanderson, consulting engineer of the Radio Corporation of America and the General Electric Company, and his assistants in the laboratory here.

The set used in the demonstration was of simple construction, not unlike an ordinary phonograph cabinet in size and exterior appearance. In the demonstration the transmission of the moving object was made on 37.8 meters wave length while the voice was simultaneously sent through the air on 379.5 meters.

The receiver used by Dr. Alexanderson, it was explained, differs from the ordinary short wave receiver in that it converts the electro-magnetic wave into light instead of sound and the light becomes an image corresponding in movement to the action of the person at the transmitting end.

A neon gas filled lamp is substituted for the loud speaker and the amplified current is delivered to the lamp, which responds to the intensities of the current and gives fluctuations of the light intensity just as a diaphragm of a loud speaker reproduces pulsations of the air waves.

Light beams trace the picture on a revolving disc and magnifying lenses enlarge the picture in an aperture in front of the cabinet.

EVANGELISTIC DRIVE BREAKS ALL RECORDS

The Pittsburgh district broke all records in the United States for the greatest results of an evangelistic campaign in obtaining the promises of 6,483 persons to become church members. The one-week visitation campaign conducted by more than 200 churches under the direction of the Pittsburgh Council of Churches closed last night with a meeting in the Second Presbyterian Church, Eighth street, which was attended by 700 persons. Dr. A. Earl Kenahan of Boston directed the drive.

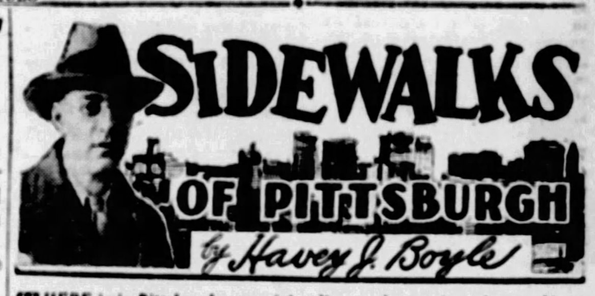

THERE is in Pittsburgh a special police grudge against slot machines, devices into which suckers put quarters in the hope of getting out more than they put in. Several racketeers have become immensely wealthy by renting out these machines to the stores and whispering palaces, as speakeasies have come to be called. To operate slot machines, often, is far more hazardous than selling whisky and beer. So hazardous, in fact, that a great many of the drinking booths have abandoned them.

The strange part of the slot machine racket is that nearly every player knows he is a sucker—that he cannot possibly beat the machine—but he keeps on playing. Some of the machines have adjustments on them, by which the system of pay to the customer can be regulated.

Some of the boys who operate the filling stations held off for a long time before installing the slot machines and acquiesced only because many of the customers importuned them to get them. The boys who manufacture the machines go by that well-known slogan: "Never give a sucker an even break," or its brother slogan, "It's only the sap that gives the sucker an even break."

IN the Sheridan Square Theater recently there was an act, during which a performer led the audience in singing a popular ballad. The words were flashed on the screen. One of the best known figures in the local music field was among those noticed singing the ballad.

Getting the audience to sing is not new. It was all the rage

in the first stages of the nickleodeon. Sometime after one observed flickering on the screen the words: "Ladies, please remove their hats," and "One minute, please, while we change reels," a throaty tenor would come out and sing a popular song. There would be colored slides showing a girl holding a fellow's hat while the fellow in question looked at the girl, considerably moon-struck, and sometimes over this picture would be flashed the words of the chorus, with the entire audience joining in.

* * *

A PITTSBURGH policeman deals in antiques. His collection is said to be worth $50,000. He has sold quite a lot of stuff to Henry Ford. The policeman's fancy in particular runs to old revolvers.

A Pittsburgh conductor cultivated canary birds for a long time until his wife told him he would have to give them up—she couldn't stand the noise they made around the premises.

* * *

THERE was one time a bird store near Pride street. The proprietor put seven birds in a separate room because they were suffering from asthma. They flew out an open window and into homes of neighbors who, instead of returning the birds, kept them.

The next day these neighbors went to the bird store and as innocently as possible asked to look at some bird cages.

The proprietor made seven sales of bird cages that day. Later on the seven customers came back and asked to price canaries, since the asthmatic birds they had failed to return, died and left the customers with empty bird cages on their hands. The proprietor then sold seven canaries. All in all, the escape of the asthmatic birds proved to be good business for the proprietor.

* * *

MOST of the colored troupers who come to Pittsburgh stop at Frank Sutton's hotel in Wylie avenue. The register of Sutton's contains such names as Williams and Walker, Jack Johnson, Sissle and Blake, and many other famous colored people, who came through here in their days of struggling as well as in their days of fame. Moran and Mack, the two Black Crows, here recently, were frequent visitors at Sutton's. Sutton can spin many yarns about the incomparable Bert Williams.

Pittsburgh's colored theater is the Elmore, where without much heralding the future Walkers and Williams and Dodsons and Millses do their stuff.

BOBO BAXTER—THIS IS NO FLATTERY

By Rube Goldberg

DO YOU FOLKS OUT THERE ON THE AIR REALIZE THAT I AM OFFERING THE OPPORTUNITY OF A LIFE-TIME? MY CYCLEPLANE, "THE DEMI TASSE", IS AS SAFE AS A HAMMOCK ON THE BACK PORCH OF A FLORIDA BUNGALOW-THE PERSON WHO VOLUNTEERS TO FLY WITH ME WILL NOT ONLY BECOME FAMOUS BUT HE'LL BE ASKED TO ENDORSE EVERY CIGARETTE, VACUUM CLEANER, ELECTRIC BELT AND HAIR TONIC ON THE MARKET-BESIDES-
GEE, I MADE THE MOST CONVINCING TALK OVER THE RADIO JUST NOW! I MADE SUCH A BEAUTIFUL SPEECH ABOUT THE FLIGHT OF OUR CYCLE-PLANE I'LL SOON HAVE THOUSANDS OF PEOPLE BEGGING ME FOR THE JOB AS PASSENGER
I'D GO WITH YOU, MYSELF, BOBO, ONLY IT WOULD BREAK INTO MY MEALS
I HEARD MR. BAXTER'S SPEECH OVER THE RADIO AND I'M CONVINCED THAT-
WE EXPECT A GREAT MANY APPLICANTS-SO IF YOU WANT TO BE THE LUCKY PASSENGER JUST LEAVE YOUR NAME AND-
BUT I DON'T WANT TO FLY MYSELF- THERE'S AN INTERIOR DECORATOR TRYING TO STEAL MY WIFE AWAY FROM ME- I INTENDED TO SHOOT HIM- BUT I THOUGHT IF YOU INVITED HIM TO BE THE PASSENGER IN YOUR PLANE AND SOMETHING HAPPENED- WELL, YOU SEE, IT WOULD SAVE ME A LOT OF TROUBLE
McNaught Syndicate, Inc., N.Y.

First Trans-Atlantic Wireless

THE first signal by wireless telegraph crossed the Atlantic December 12, 1901. It was the letter "S" sent by Guglielmo Marconi, the inventor of the Marconi system of wireless telegraphy, from England to Newfoundland.

Fiction Page

Artificial Sunlight for Beets

USING intense artificial light that rivalled sunshine, a biologist has succeeded in growing three generations of beets in a single year. The powerful illumination caused the plants to go to seed rapidly.

MONEY LOVE by BEATRICE BURTON

(Copyright by Central Press Association.)

Continued from Yesterday.

Lily Receives a Wedding Present From the Ertz Girl

WHAT HAS GONE BEFORE

LILLY LEXINGTON, spoiled daughter of the CYRUS LEXINGTONS, is engaged to marry STALEY DRUMMOND, a rich bachelor much older than herself. She is fond of him, but realizes she does not really love him the day after she accepts him, when she becomes instantly and violently infatuated with a taxicab driver whom she sees down town when she goes to meet her chum, SUE CAIN. Forgetting all about Sue, she jumps into his cab and he drives her home. She learns that his name is PAT FRANCE and that he owns his own cab in a company headed by his friend, ROY JETTERSON. He tells her that he is going to sell it to finance a piston ring that he has invented, and he and his cab vanish from the streets. Lily misses him terribly, and decides she cares too much for him to marry Staley Drummond. But Mrs. Lexington announces the engagement, and the date of the wedding is set for June tenth. Then, on May tenth, Mrs. Lexington hires a new chauffeur, and it is Pat France. Lily tells her mother how much she cares for Pat, and Mrs. Lexington humiliates him so that he leaves the house. Lily leaves with him, and the next day she marries him. Lily asked to clerk in the Frances' grocery, decides to leave Pat. They make up and she tries to make the best of her position. Lily tries to get her clothes from home. She is invited to a party at the Jetterson's home and sees Elizabeth Ertz.

NOW GO ON WITH THE STORY.

HER prettiness was the gentle kind that you have to look for twice to see at all—a prettiness that came from Elizabeth's wide, soft eyes and the shape of her gentle mouth. She looked as if she were as good as gold.

"You can just see that she never did a mean thing in her life," Lily said to herself, playing a low card when she should have played a high one. "And that's the meanest thing about her! She's a goody-goody."

But whether Elizabeth was a goody-goody or not, she was very popular with the women who were playing cards.

Pat's sister, Sarah, jumped up the minute she saw her and hurried to her and kissed her on both cheeks.

"You know Elizabeth, don't you?" she asked Lily, who was sitting quietly in her chair while all the other guests gathered around the girl in the doorway.

"I'm sorry—I haven't. Lily answered, and found herself shaking hands with the girl Pat had almost married, a moment later.

"I've heard so many nice things about you—from Pat," Elizabeth said to her in the friendliest way imaginable. The corners of her lips went up in a smile.

But Lily did not smile at her. "How d'you do?" she asked, indifferently, barely touching the outstretched hand with her pointed fingers. She sat down again in her chair.

"I came to help Sadye with the dishes," Elizabeth said to Sarah. "And then I thought if you wanted me to, I'd go over to your house with you. I met Pat the other day and he said you needed some rest, so if you need me for a night or two I'll be glad to stay. It must come off a case, but it hasn't been very hard."

"How, isn't that lovely of her—to come and help out?" Sarah asked Lily a moment later, when Elizabeth vanished up the stairs to look after the babies who were howling in Sadye's room. "She knows my children have had the measles and I haven't been able to get out. So she offers to come over to the house for a day or two. Who else would think of doing such a nice thing?"

"Well, she gets her board and room free, doesn't she, when she's at your house?" asked Lily, who refused to see anything good in the little nurse. "I think she's pretty clever, that's what I think!"

She did not sit down at the card table again, but ran upstairs for her coat. . . . It was late, and she was bored to tears with the party, anyway. All these women making a fuss over a silly little nurse, as if she actually were somebody!

"They didn't make any fuss over ME!" she said to herself, pushing open the door of Sadye's cool, pretty guest room, with its white furniture and flowered cretonne curtains and cushions.

"The Ertz" was standing beside the dresser. She had a square, white tissue-paper package in her hands, and she was straightening a big bow of white satin ribbon on it.

She flushed up as Lily came into the room, and held the package out to her. "I was just going to bring this down to you," she said. "It's a wedding present for you and Pat. Then without another word or look she went stiffly out of the room to the noisy babies. Almost at once there was miraculous silence.

On the way home Lily opened the package and looked at the gift. It was a colored etching—a picture of a Paris book-stall above the Seine River.

Lily knew practically nothing about art, but she saw that it was a good picture—full of sunlight and color.

"Well, I'm not going to have that thing around all my natural life, to remind Pat of her!" she thought, and popped it down into a sewer that she happened to be passing, white ribbon and all.

"Where would I put it anyway?" she asked herself, disconsolately. "I haven't any home, and it doesn't look as if I ever am going to have one!"

She was most unhappy, going along the sidewalks in the spring twilight. Her high heels cut into her feet like knives and she was limping by the time she turned in at the gate of the little brown-shuttered house.

"I suppose we'll have to live here in this dump for years and years on top of years," she went on thinking, as she opened the door and went into the kitchen.

Pat's mother was standing beside the table, making biscuits. She looked up with her quick, cheerful smile. "Have a good time, dearie?" she asked.

Lily shook her head. "I should say I didn't," she answered with perfect truthfulness. "It was the most terrible party I ever went to in my life. All the women brought their brats along, and that fat Sadye waited on table, and a nurse came in at the end of the afternoon talking about a case she had been on."

"That must have been Elizabeth Ertz," Pat's mother began mildly. But Lily cut her off short.

"It was," she said. "But for heaven's sake, let's not talk about her! All I've been hearing this afternoon is how wonderful she is. . . . My stars! If she's so wonderful, why didn't Pat marry her?"

"Don't ask me, I never could understand men folks," Mrs. France said, shaking her head. "Pat's going to work on his piston ring down at the garage tonight. . . . Would you like to walk down there with his lunch?"

She waved her hand toward a large package wrapped in brown paper that stood on the kitchen table. Lily shook her head.

"I couldn't walk that far on a bet," she sighed. "My feet are just killing me. . . . Let Florence take it when she comes."

"She's staying down town for supper," said Pat's mother. "I'll run down with it if you'll watch these biscuits for me. . . . I hate Pat to miss his regular meal time."

"All right, I'll watch them," the girl promised. "I won't forget them, don't worry."

But she did forget them. She forgot all about them two minutes after Mrs. France left the house with the package tucked into her shopping bag.

She went upstairs, wrapped in the gloomist kind of thoughts about herself and Pat—about her life with Pat.

He had promised her that some day he would be as "well fixed" as the Jettersons were, if his ring sold when it was put on the market.

"But what does that mean?" Lily asked herself, thinking of the maidless house, the 10-cent store candles on the lunch table, and the women who had to bring their offsprings with them to a card party or stay at home.

"And that's what I'm facing! That's the very best I'll get if I stick to Pat—pretty slim pickings," she told her bright image in the glass as she slipped out of her party dress and into a pink bungalow apron that Mrs. France had made for her.

She started down the stairs, wondering how long she would have to stay on here in the little house. Everybody in it was good to her, and they were pleasant people to live with.

"But it's not your own home," she thought, remembering how she and Pat had not even been able to quarrel there without the whole family knowing about it. . . . There was something in having a house to yourself, even if you just wanted it to be able to row in privacy.

"Pat had no business to marry me until he had a home to take me to," she went on thinking, forgetting completely that she had practically begged Pat to marry her—forgetting that she had told him she didn't mind being poor as Job's turkey if only she were his wife!

On the hall table was a magazine that had come that afternoon. She picked it up and carried it into the little parlor. There she settled herself comfortably on the couch with all the cushions on it piled around her.

She was halfway through a love story of the Sahara desert when the smell of burning biscuits brought her back to her own world.

"Heavens to Hannah!" she cried, and flew to the kitchen. Clouds of smoke were pouring from the oven, and when she pulled out the pan of biscuits they were burned to a cinder. Somehow or other, they had caught on fire.

She was standing gazing at them helplessly when the front door opened and closed. Pat's mother came into the kitchen, wiping her eyes with her handkerchief as she came.

"Good gracious! The house is full of smoke. What's happened out here?" she asked. Then she saw the pan of charcoal that once had been beautiful white biscuit dough.

"You forgot them!" she said curtly to Lily. "You forgot those biscuits."

"I did. I never thought of them again, after you left," Lily groaned. "I'm just as sorry as I can be—"

"'Sorry' won't bring them back in time for supper," Mrs. France said, in that same brisk, quick way. "What were you thinking of—to forget them?"

She pushed back her glasses and peered at Lily as if she were trying to discover what odd kind of woman she was. "I don't know how you're ever going to make a poor man's wife, if you don't wake up pretty soon!" she remarked, thoughtfully. "I thought I could teach you some things while you were here. But I can't—"

"No, because I'm not going to be here long enough for you to teach me anything!" Lily cut in, quickly and angrily. "I certainly am not going to spend another night under this roof, so get that firmly fixed in your mind!" She banged the kitchen door shut with such violence that it shook the house, and rushed up to her room to pack her things.

Twenty minutes later she appeared to Pat, who was at work on the piston ring in a room behind the garage. He was in his shirt sleeves, bending over a tiny object that he held under a light beside the rough table where he had his materials.

CHAPTER XXIX.

LILY looked with puzzled eyes at the bits of metal in Pat's grease-stained fingers.

"What's that?" she asked. "The famous piston ring?"

He nodded, smiling at the color and loveliness of her as she stood, looking as bright as a sunbeam, against the dingy wall of the garage.

"That's what it is, Baby! The piston ring that's going to make us all rich!" he said, twisting it in his hand so that it glittered in the circle of light from the green-shaded lamp that hung above the table.

"Well, I hope it will make us rich, and do it in a hurry, too," she said, "because we're going to need money, Boy, starting tonight!

I've had a rumpus with your mother and we're leaving the house. . . . In fact, I've left it!" She swung herself up on the table and opened her cigaret case. It was empty.

She snapped it shut again, and put out her hand for one of Pat's that were in a paper package on the table. Instantly he covered it with his own that was stained with oil and grease.

"Don't smoke, please," he said. "If you have to do it, do it when I'm not around and can't see you. . . . Maybe I'm old-fashioned, but—"

"There are no 'buts' about it! You ARE old-fashioned," his wife interrupted him, pushing his hand away and picking up a cigaret. She struck a match, and her eyes met his calmly and defiantly above the yellow flame.

(To Be Continued Monday.)

Merely Margy, An Awfully Sweet Girl

Story by Lloyd Mayer — By John Held, Jr.

Reg. U. S. Pat. Off.

COMPANIONATE MARRIAGE IS GOING TO MEAN CHANGES IN LITERATURE
HOW LITERATURE?
FOR INSTANCE TAKE THE OLD QUOTATION-
WHAT QUOTATION?
"TWO MINDS WITH BUT A SINGLE THOUGHT-
TWO HEARTS THAT BEAT AS TWO"

"Well, my dear, I'm ACtually FRAYED down to my WARP and WOOF at this point, no less, because you've HONestly never SEEN such a CHANGE in anybody as has SUDdenly taken place in ARab, my dear, since I've been disCUSsing this comPANionate MARriage situAtion with him! I mean I HONestly think it's afFECted his BRAIN, if any, my dear, because toDAY, my dear, he apPROACHED me with the most POSitively perVERted reMARK on the subject—or rather OFF it—I mean he said comPANionate MARriage would bring about CHANGEs in LIT'rature or something—can you BEAR it, my dear? And when I adMITted being comPLETEly BAFfled and conFUSED by the illUsion, my dear, he proceeded to QUOTE some odd PROVERB at me about 'two HEARTS that beat as TWO,' which simply DOESn't make SENSE, my dear, DOES it? Well, ANYways, I simply NEVer can reMEMber quoTAtions and those sort of things because I am always getting them mixed UP, and, ANYways, I think it's AWfully bad TASTE to sort of keep SHOWing OFF your eruDItion all the entire time by spouting odd quoTAtions and things at people because, ANYways, it doesn't mean you're CLEVer or anything to be able to QUOTE things because I mean so can a PARrot, my dear, and I think it shows HEAPS more eruDItion to be mean I ACtually DO!"

Love's Embers

Absorbing Sequel to "Revelations of a Wife" — By Adele Garrison

Eleanor Lincoln Exhibits Her Complete Mastery of the Stranger's Wolfhound

ELEANOR LINCOLN wasted no time in carrying out her announced intention of taking the wolfhound, Fedor, to the car of the young man in whose charge he had been. She sprang lightly to the ground before either Noel Veritzen or young Jackson could assist her, and the dog rose expectantly as she turned back to him and put her hand fearlessly upon his collar.

"Is that safe?" Mary breathed anxiously, but I did not echo the query even mentally. I was convinced that the magnificent wolfhound had been the personal property of the girl at whom he was gazing adoringly. To me, the attempted snapping of the dog at the summoning hand of the young man who called himself "George Logan Jackson," and the absolute control over the animal which Miss Lincoln had evinced were sufficient proof of her ownership.

"Perfectly safe," Miss Lincoln answered, and I wondered if Mary caught the patronizing inflection in her tone, one which subtly relegated my husband's young niece to the ranks of timorous school girls.

"I never had a dog snap at me in my life," the young mistress of The Larches went on, and I knew, somehow that she spoke only the truth. "And I never saw one which would not obey me whether I owned it or not."

I found it harder to believe this embroidering of her first assertion. But the behavior of the dog, Fedor, certainly bore out her assertion. As docilely as a perfectly trained house-dog he sprang down from the car and with only a light touch of her hand upon the leash which she had picked up he followed her across the platform to the car where the automobile dealer patiently awaited his customer.

With a muttered exclamation, the words of which I could not catch, young Jackson followed her, not forgetting, however, to bow a courteous farewell to us. As he caught up to her I found myself watching for something which I was sure I would see, and I was not disappointed. Miss Lincoln dropped her purse, lightly held in her hand, and its contents were scattered on the ground. There was no one within earshot of them, and as young Jackson hurriedly bent to recover the things strewn on the ground, there was ample opportunity for the exchange of the words for which I was sure my young neighbor had planned.

The next minute saw them at the door of the new car which evidently was soon to be the property of young Jackson. We three watching, saw Miss Lincoln bend to the dog and whisper something to him. Then with a slight, perfunctory bow she walked toward us.

Until she left the other car not one of us watching her uttered a word. It was as if we were watching a scene in a play and feared to disturb the actors by comment. But when she left the dog behind and turned toward us there was an audible catching of breath from all of us. Then Mary laughed gleefully.

"Well, Auntie Madge," she said, "you can't say we neglected to provide entertainment for your homecoming. That was as good a vaudeville act as I ever witnessed."

Her mirth lifted the tension under which I unconsciously had been.

"I agree with you, Mary," I said smiling.

But Noel Veritzen spoke no word, and his eyes kept themselves fixed in glowering resentment upon the man who had dared to look admiringly at Mary Harrison.

(Copyright, 1927, Newspaper Feature Service, Inc.)

Breakfast Pineapple

Dip drained slices of pineapple in flour and saute them in bacon fat until delicately browned. Serve with crisp slices of bacon, crescent rolls and coffee. Is that not a breakfast fit for any Olympian—even if our modern pineapple wasn't a fruit of his day?

The Sun-Telegraph Fifteen Cent Pattern

A LOVELY EVENING GOWN.

Metal brocade, figured silk, printed velvet or georgette may be used for this design.

The pattern is cut in three sizes: 16, 18 and 20 years. A 16-year size will require 2¼ yards of 40-inch material. To make with girdle with contrasting material will require ⅝ yard 40 inches wide if pieced or made with a center back seam, or ⅝ yard 54 inches wide cut on a lengthwise fold without piecing. The width of the dress at the lower edge is 1¾ yards.

COUPON.

This pattern will be sent on and 1c stamps). Make number, name, address, etc., plain. Send to Pattern Department, The Pittsburgh Sun-Telegraph, Pittsburgh, Pa.

No. 6026. Size .....

Name .....

Street and No. .....

City ..... State .....

(Advertisement.)

ECZEMA
CAN BE CURED
Free Proof To You

J. C. HUTZELL
DRUGGIST

All I want is your name and address so I can send you a free trial treatment. I want you just to try this treatment—that's all—just try it. That's my only argument.

I've been in the Retail Drug Business for 20 years. I served four years as a member of the Indiana State Board of Pharmacy and five years as President of the Retail Druggists' Association. Nearly everyone in Fort Wayne knows me and knows about my successful treatment. Over Forty Thousand Men, Women and Children outside of Fort Wayne, have, according to their own statements, been cured by this treatment since I first made this offer public.

If you have Eczema, Itch, Salt Rheum, Tetter—never mind how bad—my treatment has cured the worst cases I ever saw—give me a chance to prove my claim. Send me your name and address on the coupon below and get the trial treatment I want to send you FREE. The wonders accomplished in your own case will be proof.

CUT AND MAIL TODAY

J. C. HUTZELL, Druggist, No. 5524 West Main St., Fort Wayne, Ind.

Please send without cost or obligation to me your Free Proof Treatment

Name _____ Age _____

Post Office _____ State _____

Street and No. _____

All Day
Until 11 O'Clock Tonight
Sunday and Monday nights,
courteous want ad specialists
at the New
Sun-Tele Want Ad Corner
FIFTH and MARKET
will wait to serve you

During the day—after the movie—between shopping
stop in and get your
$1.50 Weekly Car Pass FREE
with each 3-time prepaid want ad

The pass is good for next week's rides

WHAT TO ADVERTISE
A Few of a Hundred Uses

Used Autos
Furniture
Clothing
Furs
Real Estate
Machinery
Houses
Rent a Room
Home and Office Help
Secure Employment
New Business
Secure Boarders

STOCKS-BONDS-GRAIN-PROVISIONS-LIVESTOCK

Forbes

ReserveWarning MayCome; Ford Calm; Youth Scores

By B. C. FORBES

I LEARN that some Federal Reserve bank people frown upon the unprecedented expansion in broker's loans and that these people favor issuing a warning against a continuance of the inflationary movement.

Some go so far as to advocate raising the 3½ per cent rediscount rate. Others regard so drastic a step as not called for thus far, but are agreeable that a word of caution be issued.

Events during the next few weeks will determine just what action, if any, Federal reserve authorities will take. Should loans contract, well and good. Should expansion continue, then expect either an official warning or an advance in the rediscount rate.

"I NEVER like to see my loans go above $10,000,000," the head of one Stock Exchange house told me this week, "but they have gone up to $17,000,000. I have been turning down orders right and left to buy stocks on margin. I don't care to carry the responsibility of so many millions of loans after so long-continued a bull market. I'm scared of the market myself and I simply won't go on borrowing more and more money.

"You will find other houses—some of them very much bigger than ours—that also have reached their borrowing limits and won't carry any additional lines of stock."

I hear that certain large banks are now going over their loans with a view to making doubly sure that they will not suffer even should the whole market sustain a sudden, drastic relapse. The highest executives are taking a hand in this precautionary process. More attention is paid to net earnings and intrinsic values than to boomed quotations.

IN RESPONSIBLE financial circles President Coolidge's superficial comment on loan expansion—to the effect that, while he did not pretend to be an authority, he didn't see any reason for uneasiness—is looked upon as most unfortunate, ill-advised and wholly uncalled for. This attitude is taken notwithstanding frank acknowledgement that the government is interested in maintaining confidence in easy money prospects because of its important refunding operations.

"The less Washington projects itself into any phase of the money market or banking, the better from every point of view," declares responsible financial judgment.

OWEN D. YOUNG'S declaration that his company, General Electric, hasn't the slightest objection to a Congressional investigation into the utility industry, provided it "be specific and non-political and have for its object fair and full disclosure of the facts," typifies the attitude of present-day progressive American business leaders. All they ask is fair play. The electric light and power industry claims that it has given customers and the public at large fair play, and it feels that it, in turn, is entitled to fair play at the hands of politicians.

Nothing has developed, nothing is within sight, to justify holders of utility securities becoming acutely alarmed. Personally, I know no class of modern business leaders who take a fairer, broader view than the great majority of the brainy men who have contributed so much to place the United States in the vanguard as an industrial nation capable of holding its own against the competition of the rest of the world. Therefore, I for one do not believe any widespread crookedness will be unearthed.

HENRY FORD didn't even know that John N. Willys and W. C. Durant had named prices as low as his own! He spends very little time in keeping posted on the news of the day.

SCORE one more for youth! A 36-year-old has just been elected president of one of America's two-billion-dollar banks, the Chase National of New York. It became very apparent before young Robert L. Clarkson reached thirty that he was striding rapidly towards this high position. Albert H. Wiggin, head of the bank, realized that he had made a rich "find." And so brainy had Clarkson proved that even the ablest of the men in the bank recognized that he was entitled to top rank.

Like Harold Stanley, the latest admission to the firm of J. P. Morgan & Company, Clarkson developed extraordinary skill in analyzing securities and in arranging the right kind of new financing. Al Wiggin should now be able to slacken somewhat the strenuous pace he has been leading since the collapse of the post-war boom laid troubles at the doors of so many banks.

The president of America's other billion dollar bank—it is far more than a billion-and-a-half dollar bank—Charles E. Mitchell, is only fifty.

BUSINESS sentiment—as actually felt—has become somewhat more cheerful.

(Copyright, 1928, by B. C. Forbes.)

Pittsburgh Clearing House.

	Exchanges.	Balances.
Today	$ 30,476,979.64	$14,218,241.97
Week ago	30,675,443.04	12,272,550.03
Year ago	29,189,765.31	12,571,155.85
For the week	174,829,129.71	74,922,339.46
Last week (5 days)	179,015,049.71	70,333,841.31
Same week last year	175,820,103.20	74,475,136.47

Gasoline and Naphtha.

Gasoline, motor	19c
Gasoline, 68 70	22c
Ethyl gasoline	22c
Kerosene	10c

Company May Open Old Property

The short, week-end session on the Pittsburgh Stock Exchange witnessed another spirited advance in the shares of the Carnegie Metals Company with the stock selling up to a new high record on a rush of buying orders at the opening of the market.

Expansion of trading in the issue yesterday augured some special development, but the street was without definite information as to the reasons behind the current advance. There was a rumor that the company plans to reopen its property at Canaanea, Mexico, but no official confirmation of this intention was forthcoming. The Canaanea property was one of the original holdings of the Carnegie Lead and Zinc Company, predecessor of Carnegie Metals. It was abandoned some time ago and the company concentrated its activities on two silver properties about 200 miles distant from the Canaanea mine.

Recent discovery of ores by the Greene Canaanea Copper Company in the area in which Carnegie's holdings are located are said to have convinced the officials of the latter that deeper operations on the Carnegie property would probably prove successful in uncovering desirable pay ore.

Aside from the demonstration in Carnegie Metals, the market was a rather dull affair with the price trend indefinite. Standard Sanitary moved up a point in response to announcement that stockholders had approved the three-for-one split-up, and United Engineering sagged off a point when offerings of a few shares disclosed an absence of demand around the previous selling price.

Just as the market closed some profit-taking made its appearance in Carnegie Metals with the result that the stock dropped back about a point from the early high. Fair support was in evidence, however, and the selling failed to break the market to any extent.

STOCKS REACT AFTER EARLY ADVANCE

NEW YORK, Jan. 14.—(AP.)—Stock prices turned reactionary today after an early period of strength. The reaction was not associated with any development in the day's news, but probably represented a combination of week-end profit-taking and "bear" selling inspired by the general uneasiness over the credit situation as it applies to stock market conditions.

Greene Canane., Copper broke 6 points, Case Threshing Machine 4½, and a number of other pool specialties sold down 2 points or more, including International Nickel, Warren Brothers, Borden and Snider Packing preferred. U. S. Steel common and General Motors sold off about a point and Radio canceled its initial gain of 1⅜.

The closing was heavy. Total sales approximated 1,000,000 shares.

LIVESTOCK MARKETS

Union Stock Yds., Herrs Island

January 14, 1928.

Brinkman, Wood & Beck, live stock commission merchants, furnish the following quotations:

Cattle—Receipts light, market steady—Good to choice, $13.50@14.00; good, 1,300 to 1,400 lbs., $12.75@13.50; medium, 1,100 to 1,300 lbs., $11.50@12.75; tidy, 1,050 to 1,150 lbs., $12.00@13.50; fair, 900 to 1,100 lbs., $9.00@11.25; common, 700 to 900 lbs., $7.00@8.50; common to good fat bulls, $5.00@9.00; common to good fat cows, $5.00@8.00; heifers, 700 to 1,100 lbs., $7.50@11.50; fresh cows and springers, $70.00@125.00.

Hogs—Receipts, 8 double decks; market ruled higher—Prime heavy hogs, 250 to 300 lbs., $9.35@9.55; heavy mixed, $9.35@9.55; mediums, $9.25@9.55; heavy Yorkers, $9.25@9.55; light Yorkers, $8.50@9.75; pigs, $7.75@8.00; roughs, $6.50@7.50; stags, $3.50@5.50.

Sheep and lambs: Receipts, light; market steady—Prime wethers, $4.50@5.25; good mixed, $3.00@3.50; fair mixed, $3.50@4.50; culls and common, $1.50@3.00; culls to choice spring lambs, $11.00@13.50.

Calves: Receipts light; market steady—Veal calves, $15.00@16.50; heavy and thin calves, $5.00@12.50.

Chicago.

Hogs—Receipts, 5,000 head; general market 10c higher; spots up 15c; choice hogs, all weights, 150 pounds upward to $9.00; top, $9.00; bulk good and choice hogs, all weights 180 pounds up, $8.60@9.00; bulk packing sows, $7.25@8.00; pigs, $6.25@7.25; selected lots, $7.75 and better; price advance largely on better grade strong weight; estimated holdover 1,000 head.

Cattle—Receipts, 200 head; compared week ago, fed steers scaling 1,250 pounds upward 25c to 50c higher; yearlings instructive; light mixed and heifer yearlings 75c to $1 down during last two weeks; fat she stock 25 to 40c lower; cutters 15 to 25c off; bulls largely 25c to $1 lower; vealers, $1 lower; extreme top weighty bullocks, $16.65; bulk better grade weighty offerings, $16.50 upward; most light medium weight kinds, $12.00@15.50; best yearlings, $16.50; bulk stockers scaling 750 pounds downward, $9.50@10.75; best, $11.25; most fat cows, $7.00@8.50; heifers, $8.75@11.00; yearling heifers up to $12.75; light vealers, $11.00@12.00.

Sheep—Receipts, 3,000 head; practically none on sale today; for week fat lambs, 25 to 35c lower; yearlings steady; sheep, 25c higher; feeding lambs strong to 25c higher; week's top fed lambs, $13.85; fat natives, $13.50; fat ewes, $7.25; feeding and shearing lambs, $12.00.

East Buffalo.

Hogs—Receipts, 500 head; holdovers, 513 head; market 10 to 25c higher; 170 to 250 pounds mostly $9.25; few 270 pounds, $9.00@9.10; 120 to 130 pounds, $8.00@8.75; pigs, $7.50@8.00; packing sows, $7.00@7.75.

Cattle—Receipts, 100 head; market quotable steady; weak top steers, $15.00; yearlings mostly, $14.00@14.85; fat cows, $6.50@7.50.

Calves—Receipts, 50 head; market steady; top vealers, $16.50; cull and common, $12.50 down.

Sheep—Receipts, 500 head; quality plain, market steady; few good lambs, $13.40; cull and common, $11.00@12.00; fat ewes quotable, $6.00@7.50.

Cincinnati.

Hogs—Receipts, 1,700 head; leftovers, 268 head; mostly steady; spot 10c higher on butchers; bulk 160-240 pounds, $8.90@9.00; top, $9.10; most 250-350 pounds, $8.60@8.75; light lights and pigs, $8.00@8.25; packing sows mostly, $7.00@7.25.

Cattle—Receipts, 100 head; steady.

Calves—Receipts, 100 head; vealers 25c lower; bulk above $10.00; top, $14.50.

Sheep—Receipts, 225 head; steady; load choice fed western lambs, $14.25; ewes, $6.00 downward.

PETROLEUM PRICES

Pennsylvania, N. Y. Transit Lines	$2.80
Bradford, National Transit Lines	2.80
Pennsylvania, National Transit Lines	2.65
Pennsylvania, S. W. Pa. Pipe Lines	2.65
Pennsylvania, Eureka Pipe Lines	2.60
Pennsylvania, Buckeye Pipe Lines	2.65
Kelster crude	1.10
Corning, Buckeye Pipe Lines	1.45
Cabell grade oil to Eureka Pipe Lines	1.50
Somerset oil to Cumberland Pipe Lines	1.69
Ragland grade oil	.90
Western Kentucky	1.32
Lima	1.71
Indiana	1.46
Princeton	1.60
Worster	1.57
Plymouth	1.60
Illinois	1.60
Waterloo	1.35
Saginaw (Mich.) Bevin sand 45°	1.90
Saginaw (Mich.) Saginaw sand, 47° gravity	2.05
Petrolia (Canada)	2.11
Oil Springs (Canada)	2.18

LOCAL STOCKS

Banks—	Par.	Bid.	Ask.
Bank of Pgh., N. A.	50	180	....
Dollar Savings & Trust	100	240	....
Fifth Avenue Bank	50	135	....
First National at Pgh.	100	....	260
Keystone National	100	200	....
Ohio Valley Bank	100	200	....
Peoples Sav. & Trust	100	....	600
Pittsburgh Trust	100	245	....
Union National	100	425	....
Miscellaneous—			
Am. Vitrified Products	50	....	25½
Am. Vitrified Pdts. pfd.	100	85	....
Am. Window Glass pfd.	100	94½	....
Am. Win. Glass Mach.	100	20	30
Am. W. G. Mach. pfd.	100	25	35
Arkansas Natural Gas,	10	....	5
Blaw-Knox	25	....	54
Cartegie Metals	1	21	21½
Crucible Steel, 7% pfd.	100	103½	....
Consolidated Ice	50	2	5
Consolidated Ice pfd.	50	25	30
Devonian Oil	10	7¼	9
Duke Gas & Utilities		....	15
Harbison-Walker Refrac.	100	....	173
Houston Gulf Gas		....	15
Independent Brewing	50	....	5
Independent Brew. pfd.	50	3½	4½
Lone Star Gas		53¾	54
Manufacturers Light	50	50¾	51
Nat. Fireproofing pfd.	50	19	20
Penn Federal		....	75
Penn Federal pfd.	100	98	100
Pittsburgh Brewing	50	3½	4
Pgh. Screw & Bolt		....	81
Pgh. Steel Foundry pfd.	100	80½	85
Rich. & Bernston pfd.		....	95
Salt Creek Consol. oil		....	5
Standard Sanitary Mfg	25	....	110
Tidal Osage Oil	10	19¼	20½
Union Stamp	25	42	....
United Engineering		56½	....
United States Glass	25	14¾	16
Westinghouse Air Brk.		51	52
William Zoller		20½	25
Bonds—	Maturity.		
A. V. R. R. gold 4s	1942	97	99
B. K. & A. True 6s	1967	90	93
Brownsville-Bell 6s	1959	85	90
Brownsville Ave. 5s	1951	85	....
Cent. Dist. Tele. 5s	1943	104½	....
Central Trust 6s	1926	85	....
Central Trust 5s	1939	85	88
Chinese Trust 5s	1927	70	....
Columbia Steel 7s	1942	104	107
Duquesne Trust 5s	1930	81	87
F. S. & P. V. con. 5s	1951	104	....
Duquesne Trust 5s	1939	83	87
F. S. & P. V. con. 5s	1942	72	76
Fort Pitt Trust 5s	1935	72	76
Gt. L. P. & S. Ry. 5s	1941	97½	....
LaBelle Iron Works 5s	1949	90½	....
M. E. & S. Trust 5s	1925	85	90
Mason, Lt. & Pow. 5s	1949	103½	104½
Mon. R. C. C. & C. 6s	1949	100½	....
Monon. St. Ry. 5s		90	....
Penn Street Ry. 5s	1932	90	....
Philadelphia Co. 5s	1949	101½	....
Pgh., Allv. & Man. 5s	1960	80	85
Pgh. & Allv. Tele. 5s	1949	101	....
Pgh. & Birm. Trac. 5s	1920	88	90
P. & W. E. P. Ry. 5s	1932	85	90
P. B. & L. E. con. 5s	1947	102½	....
Pittsburgh Brewing 6s	1949	60	....
Pgh. Coal deb. 5s	1960	95	....
Pgh., Cruf. & Man. 5s	1954	85	90
Pgh., McK. & Mon. 5s	1932	90½	....
Pgh., McK. & Y. 5s	1931	92	95
Pgh., McK. & Y. 6s	1932	100½	....
Pgh., McK. & Y. 2nd 6s	1934	100½	....
P., S. & L. E. old 5s	1940	100½	....
Pittsburgh Trac. 5s	1997	85	....
Sec. Av. Trac. con. 5s	1964	73	75
Sec. Av. Trac. 5s	1965	70	75
United Trac. 5s	1997	62	65
Wash. & Jeffer. 5s	1960	90	....
West End Trust 5s	1939	72½	....
West Penn Rys. 5s	1931	100½	101
West Penn Trac. 5s	1960	96½	....
W. & E. P. St. Ry. 5s	1929	91	....
William Zoller 6s	1942	100½	101½

Sales on the Exchange.

	Shares.	Price
Carnegie Metals	100	at 22
Do	100	at 22
Do	100	at 22
Do	200	at 22
Do	50	at 22
Do	400	at 22
Do	100	at 22
Do	100	at 22
Do	100

NEW YORK BOND MARKET

NEW YORK, Jan. 14.—(AP)—Transactions in the most active bonds on the New York Stock Exchange today were as follows, not omitted in sales column (United States bonds in dollars and thirty-seconds of dollars):

U. S. GOVERNMENT BONDS.

Sales		High.	Low.	Last.
27	Liberty 3½s 32-47	101 14	101 14	101 14
4	Do 1st 4¼s	103 9	103 9	103 9
24	Do 1st 4¼s	103 10	103 10	103 10
36	Do 2d 4¼s rog	103 17	103 17	103 17
12	Do 4th 4¼s	103 28	103 28	103 28
14	Do 4th 4¼s rog	103 28	103 28	103 28
10	Treas 3¼s '43-47	106 22	106 22	106 22

CORPORATION BONDS.

Sales		High.	Low.	Last.
20	Alb & Susq 3½s	91½	91	91½
8	Am Agr Chem 7½s	103½	103½	103½
8	Am Sheating 6s	103½	103½	103½
1	Do 5s	102½	102½	102½
4	Am Sugar Ref 6s	106½	106½	106½
11	Am T & T 5½s	106½	106½	106½
2	Do 5s	106½	106½	106½
12	Do 4s '29	100	100	100
14	Do col 4s	96½	96½	96½
10	Am Tob Pur 6s '40	105½	105½	105½
5	Am W W & El 6s	107	107	107
3	Anaconda Cop Tr 7s	110½	110½	110½
10	Do 5s	106½	106½	106½
53	Anden C M Tr 6½	124	123¾	124
25	Ang Chil N Cor 7s	99½	99½	99½
11	Arm & Co Del 5½s	101	101	101
1	Do reg 5½s	99	99	99
11	A T & S F gen 4s	97½	97½	97½
2	Do col tr 4s	87½	87½	87½
4	All Coast L 6½s	114½	114½	114½
7	All Realty deb 5s	101½	101½	101½
1	B & O ref 6s '60	111½	111½	111½
5	Do 1st 5s	104½	104½	104½
1	Do ref 4½s	97½	97½	97½
3	Bang & Aroo 4s '51	87½	87½	87½
28	Barnsdall 6s ser A	103½	103½	103½
15	Do 6s conv	103½	103½	103½
10	Can Pac deb 4s	91	91	91
1	Can South 5s	110	110	110
1	Cent R of A Chin 6s	100	100	100
1	Cent of Ga 5½s	103½	103½	103½
5	Cent New Eng 4s	85½	85½	85½
18	Cent Pac 1st gld 4s	97½	97½	97½
10	Cent R R N J 4s	98½	98½	98½
41	Chesap Corp 5s	104½	104½	104½
1	Ches & Ohio con 5s	105½	105½	105½
15	Do gen 4½s	97½	97½	97½
10	Do cvt 4½s '30	97½	97½	97½
10	C B & Q gen 4s	93½	93½	93½
3	Do 4s 11	93½	93½	93½
10	Chic Ry C Ry 5s	69	69	69
1	Chi & E Ill 5s	103½	103½	103½
4	Chi G Lt&Co 1st 5s	103½	103½	103½
11	Chi I & L 1st 6s	100½	100½	100½
1	Chi M & St P 4s	103½	103½	103½
11	Do cvt 5s B	71½	71½	71½
141	Do cvt 5s	71½	71½	71½
176	Do gen 4½s	97½	97½	97½
2	Do cvt 4½s '60	97½	97½	97½
25	Do cvt 4½s '55	97½	97½	97½
1	Do rfg 4½s	97½	97½	97½
1	Do rfg 4½s	97½	97½	97½
1	Do gen 4s	72	72	72
1	Do 4s	72	72	72
1	Do 4s '25	71½	71½	71½
35	Do deb 4s '34	71½	71½	71½
1	Chi & N W 5s	106½	106½	106½
1	Do rfg 5s	112½	112½	112½
4	Chi Railway 5s	80½	80½	80½
12	Ch R I & P 4½s '34	86½	86½	86½
10	Do rfg 4s	72½	72½	72½
8	C T Hte & S E 5s	103½	103½	103½
10	Chi Un Sta 2d 5s	103½	103½	103½
1	Do 4½s A	97½	97½	97½
3	Ch & W Ind 5½s '52	106½	106½	106½
1	Do 5s	106½	106½	106½
12	Do 4s '56	96½	96½	96½
14	Do col 4s	96½	96½	96½
10	Am Tr Fin 6s '40	105½	105½	105½
5	Am W W & El 6s	107	107	107
83

Situations Wtd., Female 7

A REFINED American girl wishes position with small adult family "faculties" as upstairs or general work; give phone and address. Write F 132, Pittsburgh Sun-Telegraph.

COLORED laundress wants work Monday, Tuesday, Wednesday. Hilland 0606.

EDUCATED, refined, capable woman will accept position as companion nurse to adult semi-invalid, or governess to child over 1 year. Call Hiland 0259-J.

EXPERIENCED woman, 35, wants part time or all day housekeeping or general office work. Write F 127, Pittsburgh Sun-Telegraph.

LADY wants work as janitress of apartment house. Can give best reference. Mrs. Hall, 4628 Whittier st.

LAUNDRESS would like Monday's or Tuesday's or both. Best references. No washday preferred. Fairfax 7405.

LAUNDRESS wants washings to take home. Grant 1972.

REFINED girl wishes position as child's nurse; can furnish city reference. Phone 516-W Walnut.

RELIABLE, experienced colored woman to care for bachelor's apartment or small family housework. Write Y 125, Pittsburgh Sun-Telegraph.

RELIABLE experienced stenographer and general office assistant desires position; reference. Montrose 0268.

STENOGRAPHER, 12 years' experience, wants position 3 mornings a week. Call Lehigh 0263-J.

STENOGRAPHER—Two years experience, best reference. R 141 Pgh Sun-Telegraph.

UNDERGRADUATE NURSE available at once. Call Mayflower 0156.

WANTED—Position as managing housekeeper in gentleman's home or nurses' home; best reference. Write P 122, Pittsburgh Sun-Telegraph.

WANTED—Housework by colored girl; good plain cook. Schenley 9466.

WOMAN will give good care to school children, reasonable; also home; investigate. Fairfax 9040. Call evenings.

Wanted—Business 11

ACME Window Shade Cleaning Co. give all kinds of shade service. Fairfax 7720.

BOTHMAN Awning Company—Tailor-made awnings. Atlantic 6074.

CHAS. G. HAMMER, 421 Wood st. Atlantic 2077. Insurance, fidelity, surety bonds.

C. S. F. CHUCKS and bad accounts collected. Write E 139, Pittsburgh Sun-Telegraph.

PRINTING, $2.95 per thousand, hand letter. Maurice Levy, Lyceum Bldg. Atlantic 2156.

PAPERHANGING—Take advantage of slow season, do it now. Hazel 7229-J.

PLUMBING by experienced plumber. Mr. 1246, between 7 and 8 p. m.

PUBLIC stenography, 401 Highland Bldg. Montrose 2221.

SHADY AVENUE TAILORING & CLEANING CO., 234 Shady Ave. E. E. Montrose 5101.

Schools, Instructions 14

Curry College

Now Closed Jan. 16. Morning and Evening.

CURRAN MUSIC STUDIO—Ukulele, violin, banjo. 701 Camco Bldg., 347 Fifth ave. Atlantic 0823.

INTERNATIONAL Correspondence School representative. Address L. E. Bramhall, 316 Bouquet st., Pittsburgh, Pa.

MAGIC taught in 10 lessons. Satisfaction guaranteed. Billy Sweeny, 501 Camco Bldg. Atlantic 0823.

Dancing Academies 74

WEEK'S Private School of Dancing, 1216 Reason place, North side; hours by appointment. Fairfax 9467.

Landscape Gardeners 87

TREES pruned and sprayed. Frank C. Hercus, Landscape Gardener, 520 Bayne ave., Bellevue. Linden 0748.

Let Furnished Rooms 21

856 AMBER ST.—Very desirable sleeping and housekeeping rooms. Montrose 2349.

ARCH ST., 604—4 rooms for sleeping and light housekeeping, reasonable. Fairfax 3025.

ATTRACTIVE room, private family, near street cars, trains and garage. Mayflower 0230.

AURELIA ST., 6249—Two furnished rooms light housekeeping. Montrose 0445.

BAUM BLVD., 5212—Room, use of phone, suitable for two, $35; for one, $25. Montrose 2007.

BEAUTIFUL furnished room, private residence, East End district; telephone service. Mayflower 7073.

BEAUTIFUL furnished room, exclusive street, 421 Bartlett st. Hazel 3488-R.

COZY ROOM, steam heated; Oakland, Meyer pl.; $25.00 month. Mayflower 7816 evenings.

CRAIG AND CENTER—Fine steam heated room; gentlemen. Mayflower 8075.

DENNISTON AVE., 420—Attractive front room, suitable for 1 or 2 persons. Montrose 0473.

DENNISTON AVE., 419—Second floor room, next to bath and shower.

DESIRABLE double room; excellent table 206 Ellsworth st., Point Breeze. Mont 9281.

DORMONT—Newly furnished front room, modern, private family, $15.00 month. Lehigh 2260-J.

E. E., LEHIGH AVE., 317—Large front room, priv. family; reference. Mont. 5076.

EAST LIBERTY, 240 Emerson St.—Attractive housekeeping room; also two-room housekeeping suite; furnace heat. Montrose 0729.

EAST LIBERTY—Furnished room, private family; gentlemen. 6240 Walnut st.

1333 FAYETTE ST.—Front room; rent reasonable.

1729 FIFTH AVE—Housekeeping and sleeping room, next to bath. Grant 2319.

FURNISHED room; suitable for one or two gentlemen or employed married couple. Located 124 Roth st., Mt. Washington. Phone Lafayette 1215-R.

HERRON AVE., 602—For gentlemen, board if desired. Mayflower 5046.

IVY ST., Twp. E. E.—Near cars, trains. Nicely furnished room. Mayflower 2022.

KENTUCKY AVE., 5735—Three furnished rooms with private bath. Mayflower 6937.

LARGE room, near bath, $16 monthly, 12 minutes to city. Walnut 1139-J.

M'KEE PL., 580—Second floor room, next tub and shower bath, $7.00. Mayflower 1005.

NICELY furnished room, private family, Shadyside district. Mayflower 2987.

N. EUCLID AVE., 511, E. Liberty—Furnished room; private home. Montrose 1076.

NORTH NEGLEY DISTRICT—Large room, kitchenette, private bath. Call Montrose 5753.

OAKLAND—For gentleman, private home, near town, Forbes st. cars. Mayflower 6528.

OAKLAND, 3504—Fifth ave., furnished front room; twin beds. Schenley 0438.

ONE room for gentleman, $4.50 week. 628 Susman st. Call after 4 p. m.

OVERBROOK—Furnished room, 1 square to car, 15 minutes city. Carrick 0211-J.

PALO ALTO ST., 1222, N. S.—Front room for gentleman, furnace heat. Fairfax 9479.

PERRYSVILLE AVE.—Large room, with private bath; on car line. Cedar 1811-J.

PLEASANT large front room, bath, kitchenette, newly papered, painted; all household privileges; for two business girls or couple. 423 So. Graham st.

ROOM for one or two men with family of two in Wilkinsburg, 2 minutes to station, street cars and Wood st. Call Franklin 7260-R.

SCHENLEY HEIGHTS—3 well furnished desirable rooms, first fl. Mayflower 3534.

SLEEPING ROOM for gentleman, next to bath; $3.50 weekly. 1706 Irwin ave., North Side.

S. AIKEN AVE.—Comfortable rooms, board; reasonable; good location. May 4845.

SOUTH NEGLEY AVE., 638—Two connecting rooms, separate kitchenette, private family; minute Roup station. Mayflower 1136.

SOUTH NEGLEY, 900—Furnished room on second and 3rd floors. Board if desired. Montrose 9660.

TWO light housekeeping rooms, all conveniences, bath, next to bedroom, close to cars. Lafayette 6244-M.

WATERFORD ST., 5345—Bedroom, 20 minutes from city, 5 to E. Liberty, tile baths, furnace heat, ½ block to car 88, 37 garage, $2.50. Montrose 8334—4 to 8 o'clock.

$4.00 WEEKLY—Large room, next bath; furnace heat, private family. Mont. 6002.

MENTION THE SUN-TELEGRAPH WHEN ANSWERING ADVERTISEMENTS

Let N. S. Apartments 24

$30—THREE RMS., attic, 1720 Columbia Pl., 845. 5 rooms, bath, 1723 Buena Vista. Fairfax 6624.

MENTION THE SUN-TELEGRAPH WHEN ANSWERING ADVERTISEMENTS.

Let Unfurnished Rooms 22

COLWELL ST., 1611—4 unfurnished rooms, first floor.

CRAFTON—2 or 3 furnished or unfurnished rooms; sink in kitchen; reduced rent. Walnut 2507-R.

HAZELWOOD, 135 Flowers ave.—3 unfurnished rooms; stove, bath, electric, etc. inclusive; ample heat; second floor.

ROOM suitable for stock and storage; second floor, 414 sixth ave.

6 ROOMS, Hamilton ave., $35; 5 second, 5 third; separate entrances; yds can subl'et. Phone 2500 Franklin.

THREE ROOMS, gas, electricity, private bath. 1203 Vickroy st., N. S.

YORK WAY, 500, Oakland—3 unfurnished rooms, gas, electricity, sink, $20.

MENTION THE SUN-TELEGRAPH WHEN ANSWERING ADVERTISEMENTS.

Let Apartments 23

REGENT SQUARE, 6 rooms, tile bath, front and back porches, janitor's service; hot water and heat included in rent; present tenant moving town; immediate possession; reduced rent to May 1. Call Fairfax 6040, or Hazel 1406.

SIX ROOM and large sun-room, 52nd floor duplex, desirable Dormont location, one block from street cars. Reduced rental until May 1, $50.00. Regular rental $115.00. Garage extra. Phone Lehigh 0401.

BEECHVIEW BLVD., 1616, near Forbes—Will sublet modern 5-room apt.; hot water heat; $65. Call eve. Hazel 5467-R.

VERY modern 7 room apt., with tile bath. Pine corner location in Homewood. Rent cheap for doctor. Franklin 0658.

KELLY ST., cor. of Brighton—$30 per month; 4 rooms and bath, steam heat. Call Franklin 1420 evenings.

APARTMENT—Six rooms, bath, near schools, churches, stores, $60. 1062 Hillsdale ave., Dormont.

DORMONT—5 rooms, bath, sunporch, coal furnace. Close to cars and store. Call Lehigh 5161-J.

862 FREELAND ST.—Five rooms, private bath, laundry trays, reasonable. Lafayette 1901-M.

FOUR-ROOM APARTMENT, front and back porches. 2222 Forbes st. Call Grant 0267.

5 ROOMS, bath, all conveniences, $25. Jan. rent free. Artaberger, 106 Miltor, re agent.

SQUIRREL HILL—Modern six-room, bath hot water heat, garage. Franklin 9368.

5 ROOMS, bath, all conveniences, 715 Muriella st., $24. Jan. rent free; see agent.

MENTION THE SUN-TELEGRAPH WHEN ANSWERING ADVERTISEMENTS.

Furnished Houses, Apts. 25

Haddon Hall

4130 CENTER AVE.
Mayflower 0674.

Two Floors Reserved for Ladies, 60 Furnished Rooms, $60 Bath a $37 to $70.

15 One-Room Kitchen Apartments $15 to $20.

Hotel Service. Elevator. Restaurant.

SCHENLEY DISTRICT—Second floor flat; outside exposure; unusually well and comfortably furnished; adults; references; $200 per month; will rent until May 1. Mayflower 2375.

SEVEN ROOMS of furniture and home for sale; reasonable; steam heated; good income. Mayflower 9666.

CRAFTON—3 housekeeping rooms, bath, gas, electricity, $45; with garage $55. Walnut 0216-W.

REIFERT ST., 204—5 rooms, bath, third floor. Inquire second floor right.

MENTION THE SUN-TELEGRAPH WHEN ANSWERING ADVERTISEMENTS.

Let City & Sub. Houses 26

KNOXVILLE—IMMEDIATE POSS.
2nd floor apt., 5 rms., hot water, on corner, 1st floor apt., 5 rms., modern, near cars. 1st floor apt., 4 rooms and bath, large; $45. JAMES A. GRIFFITH, 835 Warrington ave. Car 66 on Wood st.

MT. LEBANON,
5 rooms and bath and garage (new), $37.50
6 rooms and bath and garage (new), $40.00
A. L. OVERCASHIER,
TELE. LEHIGH 2845-1805-J.
867 Washington Rd., Mt. Lebanon, Pa.

CRAFTON—Party leaving city will sublet second floor 6-room double duplex, modern; hot water heat, hardwood floors, sun room, tile bath; most convenient and desirable location, $85. 180 Noble ave. Walnut 0556.

BENNERDALE, PA.—Six-room house, bath, garage, furnace, water, gas, electric; immediate possession; $47.50 month. R. G. Russell, Burgettstown, Pa. Phone 130-J.

BEECHVIEW, 1411, Methyl st.—Flame house, 6 rooms, bath, attic, cement cellar, furnace; near cars, schools, churches; $60 month. Lehigh 5126.

BELLEVUE, 53 Florence ave.—4 rooms, bath, $35; also North Avalon, No. 1 Norwood and Hopewood, 5 rooms, bath, $38. Call Cedar 3884-J

BEECHVIEW—Four rooms and private bath; paved street; rent $40. Lehigh 1740-J

GRANDVIEW AVE., 555—10-room house, 2 baths; can sublet. Lehigh 0260-W.

MENTION THE SUN-TELEGRAPH WHEN ANSWERING ADVERTISEMENTS

Let North Side Houses 27

PERRYSVILLE AVE.—8-rm. house, bath, rent free, newly papered. Hazel 6223.

Let East End Houses 28

OAKLAND, FOR RENT.

Five rooms, tile floor bath, coal furnace; rent reasonable. Montrose 0480.

938 ST. JAMES ST., near Fifth ave.—House, 4 rms.; immediate possession, $35. S. H. LLOYD, 515 Highland Bldg.

IMMEDIATE possession, seven-room house, 1421 Seventh st. Phone Hazel 5801.

PRIVATE home—Best location; East End bus service. Atlantic 3046.

BRUSHTON, Calhoun st., 5-room house, $30. Franklin 1839-J.

FRAME cottage, 3 rooms, Olivant, near Poulson ave., $25.

MENTION THE SUN-TELEGRAPH WHEN ANSWERING ADVERTISEMENTS

Let Business Property 29

FIFTH AVE. STORE.

100% LOCATION—LARGE DISPLAY. Approximately 1,250 sq. ft. Possession April 1. For particulars apply to

Freehold Real Estate Co.,
211 Fourth Ave.

SMALL BUILDING, 12x20; suitable for office, with large lot adjoining. Franklin 6234.

MENTION THE SUN-TELEGRAPH WHEN ANSWERING ADVERTISEMENTS

Let Office, Desk Room 30

OFFICE SPACE

Will sub-let 350 square feet downtown building, plenty daylight, facing two principle streets. Atlantic 0843.

PRIVATE furnished office; also clerks; downtown office address, with telephone calls taken, $5.00 monthly. 230 Fifth ave., Suite 705.

NATIONALLY known company wants reputable co-tenant to share service; downtown location. Write W 138, Sun-Telegraph.

CHOICE cheerful offices, complete service; moderate rental. Atlantic 4800.

DESK ROOM, Fulton Bldg., phone service; $10 month. Linden 2793.

MENTION THE SUN-TELEGRAPH WHEN ANSWERING ADVERTISEMENTS

Sale City & Sub. Homes 36

SHERADEN.

Three new modern homes, $9,500; within two weeks of being furnished; six rooms, tile roof, hardwood floors throughout, good furnace; large level lots 37½x129; on 50-foot paved street and 20-foot alley; in a very desirable locality; $1,000 cash down. Robert Burrows, 2934 Glenmawr ave., Pittsburgh. Federal 0573-J.

WONDERFULLY beautiful country home, location overlooking new Babcock blvd. Heavily wooded, natural park. Springs, big trees, electricity, water, gas, roads, street cars. Hiland 4683-J.

WILKINSBURG—$800.00 down; new six-room brick house, first-class construction; garage; reasonable price; will finance. Call Grant 4294 or Lehigh 2902.

WILL sell or trade duplex, A-1 condition, East End district, for 6-room dwelling, good location. Call owner, Hiland 0922-R between 4 and 7 p. m.

GRANDVIEW—Brick residence, six rooms, bath, attic, suitable for two families. Lafayette 6130-R.

BARGAIN—Modern 6-rm. house, furnace, all conveniences, quick sale. Sterl. 0293-J.

196 LA BELLE ST., Mt. Washington—Must be sold. See your broker.

MENTION THE SUN-TELEGRAPH WHEN ANSWERING ADVERTISEMENTS.

Sale North Side Houses 37

TERMON AVENUE BARGAIN
Modern 10-room frame house, hardwood floors, tile, lavatory, furnace; garage for two cars; lot 40x80; to 20x100. Phone Linden 1200-R between 6 and 7 o'clock P. M.

SIX ROOM and bath brick veneer house with slate roof; hardwood floors and modern in every respect; $9,500. Lehigh 1800.

CHIEF ROOM 2 family house near Brighton road. Call Linden 5411-J.

FIVE ROOM house for sale or trade for farm. Call Fairfax 1714.

MENTION THE SUN-TELEGRAPH WHEN ANSWERING ADVERTISEMENTS.

Sale East End Houses 38

BARGAIN

Highland Park district, 8 rooms and bath; new stone house, hot water heat, every modern convenience; 2-car garage; deal direct with owner; will take a smaller home in trade. Were $25 cash; terms $75. Business call Fairfax 7401.

COLONIAL, 1312 Kelly Blvd., 9 rooms, tiled, modern double garage; all detail; patio; $10,500; cash $2,500, balance $80 month. James W. Brown, Hiland 5027.

DEARY ST., 60-foot—New living room, tile bath, hardwood floors. Montrose 4280.

MENTION THE SUN-TELEGRAPH WHEN ANSWERING ADVERTISEMENTS.

Sale Dormont, Mt. Lebanon, Brookside 39

MT. LEBANON
8 rooms and bath, shady drive E., $12,500
4 family, 5 rooms and bath each, 4 car garage (apartment) $16,000
9 rooms and bath, 2-car garage lot, corner $14,000
A. L. OVERCASHIER,
TELE. LEHIGH 2845-1805-J.
867 Washington Rd., Mt. Lebanon, Pa.

MENTION THE SUN-TELEGRAPH WHEN ANSWERING ADVERTISEMENTS.

Sale Beechview, Brookline, West Liberty 41

BROOKLINE—$5,500.
Brick and shingle home, 3 years old, 5 large rooms, tailbrite bath, h. w. floors throughout, coal furnace, coal cellar, laundry, weather stripped, 40-foot lot, side drive, garage, 1 sq. to cars and stores, paved; terms. Owner, Lehigh 1134-R.

FRAME, semi-bungalow, $6,500; 5 rooms and bath, all conveniences; lot 60x100; coal furnace. Inquire 1724 Dugnar ave., Dunlevy.

$7,750—Semi switch; 6-room brick, shingle, corner lot. Owner, Lehigh 4100-J.

MENTION THE SUN-TELEGRAPH WHEN ANSWERING ADVERTISEMENTS.

Sale Bellevue, Ben Avon, Avalon, West View 42

10-ROOM house, suitable for 2 families; 2 baths, double garage, paved street, $8,500; part cash. Riverview 1061-R.

MENTION THE SUN-TELEGRAPH WHEN ANSWERING ADVERTISEMENTS.

Sale Knoxville, Brentwood, Carrick 43

WORKINGMAN'S HOME

Reduced to $4,200. Frame, 6 rooms, elec., gas; lot 24x100; 2 paved streets. Terms arranged. Early possession.
JAMES A. GRIFFITH,
835 Warrington ave. Car 66 on Wood st.

FAIRFIELD, new 7-room brick, tile roof, breakfast room, 40 feet lot on principal street, $9,750; $1,000 cash, balance $58.15 monthly. Worth $12,500. Write M 137, Pittsburgh Sun-Telegraph.

BRICK, shingle, 6 rooms, bath, 121 Cate ave., Brentwood, Pa. Carrick 2227-J.

MENTION THE SUN-TELEGRAPH WHEN ANSWERING ADVERTISEMENTS.

Sale Business Property 44

FOUR-STORY brick front building, located on E. Ohio st., next to chain store; $24,000; no agents. Call Cedar 0206-J.

STORE ROOM and living rooms in Lincoln ave. district, East End. Write E 125, Sun-Telegraph.

MENTION THE SUN-TELEGRAPH WHEN ANSWERING ADVERTISEMENTS.

Sale Coal & Fuel 45

OAKDALE PANHANDLE COAL.
Lump at mine $2.00
Run mine at mine $2.50
Black, shiny hard coal; will deliver any part city.
JOHN C. WHITE,
701 Wabash Bldg. Tel. 2685 Court

LUMP COAL, $3; run of mine, $4.50; nut coal, $2.75. Lafayette 5460-W

MENTION THE SUN-TELEGRAPH WHEN ANSWERING ADVERTISEMENTS.

Sale Farms, Acreage 46

FARM—80 acres, 500 ft. from improved road, near railroad and Butler Short Line; large bank barn, six roomed house, outbuildings, all have slate roofs and everything in fine repair; high school and churches in walking distance; farm is level and in fine state of cultivation; one of the best bars on the market; price $9,500.

Horner & Daubenspeck,
12 NORTH DIAMOND ST., WEST, NORTH SIDE, PITTSBURGH.

FOR SALE—Good log house, 7 rooms, 3 acres, 20 apple trees, good outbuildings; on concrete road, 2 miles from Bedford springs; $2,250. Box 25, Fredericktown, Pa.

FOR SALE—160-acre farm including team and equipment, within 20 miles of Pittsburgh. For description and price, write S. E. Fisher, East Liverpool, O.

MENTION THE SUN-TELEGRAPH WHEN ANSWERING ADVERTISEMENTS.

Sale Lots 49

SHADY AVE.—Corner lot, 50x116, near Beechwood blvd; unpaved; $2,500. Hiland 4683-J.

WILL sacrifice two lots on Sunset Hills. For information call Lafayette 2340-J.

IMPROVED level lot in Fourteenth Ward, near Frick Park. Franklin 7334-M.

MUST sacrifice my fifty-foot lot on Kleber st., $3,250. Court 3059.

MENTION THE SUN-TELEGRAPH WHEN ANSWERING ADVERTISEMENTS.

Sale or Exchange 50

GLENFIELD—Like new, 7 center hall frame, 8 rooms, bath, gas, electricity; half acre level land, fruit, shrubbery; 20 trains, 20 minutes; 10-cent fare. Mayflower 2503.

BIG APPLE ORCHARD, income $50,000; price $150,000; real value $300,000. J. H. O'Donnell, 618 Clyde st.

FARMS—Easy terms; also city property; 50 acres $1,000. C. Allen, Darlington, Pa.

MENTION THE SUN-TELEGRAPH WHEN ANSWERING ADVERTISEMENTS.

Sale Office Equipment 56

SPECIAL OFFER

Underwood typewriter, in good condition, $20.00, also have a practically new checkwriting machine; will demonstrate. Court 1019.

BURROUGHS statement machine, perfect condition, act quick, $475.00 at $100.00. American Writing Machine Co., 630 Penn avenue, Atlantic 5488.

TYPEWRITERS for rental, reasonable rates. Remington Rand Business Service, 102 Sixth st.

BOOKKEEPERS' DESK and steel. First offer takes it, act quick. American Writing Machine Co., 630 Penn avenue. Atlantic 5488.

STANDARD keyboard Remington portable; liberal terms. Remington Rand Business Service, 102 Sixth st.

FACTORY REBUILT Dalton Adding Machine. Marvelous buy at $55.00. American Writing Machine Co., 630 Penn avenue. Atlantic 5488.

WICKER furniture, mahogany desk with typewriter, double size desk. Herman's, 230 Fifth ave.

CORONA typewriter, like new. Will sell at bargain. Call Atlantic 0342. Ask for Mr. Crichlow.

REBUILT typewriters, monthly terms. Remington Rand Business Service, 102 Sixth street.

FOR SALE—Columbia dictaphone complete; price reasonable. Apply 909 Fifth ave.

ADDING MACHINE and Underwood typewriter; will sacrifice; almost new. Court 1109.

BURROUGHS adding machine and F. & E. checkwriter. Call Carrick 1385-R.

ADDING machine—Will sell at bargain. Ask for Mr. Crichlow, Atlantic 0324.

STANDARD make typewriter; will sacrifice for cash. Call Mayflower 6708.

ROYAL Typewriter, late model, will sacrifice for $35.00. 200 Dinwiddie st.

FOUR-DRAWER steel letter files at $27.50. Apply 308 Diamond st.

MIMEOGRAPH, perfect condition; must sacrifice. Call Sterling 1376.

SMALL office safe; will sacrifice; act quick. 308 Diamond st.

SIX new Macey steel desks; low price. Apply 308 Diamond st.

MENTION THE SUN-TELEGRAPH WHEN ANSWERING ADVERTISEMENTS.

Financial, Mortgages 53

OWNERS NOTICE.

Mortgage money. No advance fee. Reliable commission. Write Henry Meadowcroft, Broker, Room 184 Manufacturers Home. Phone after seven, evenings.

5½% MONEY (unlimited) low rate; also building and loan funds at Atlantic 2015. Penrose, Walnut 2017.

FIRST-SECOND mortgage loans, 5% interest; private party; liberal appraisal. Lehigh 7077-J.

QUICK loans; rates to estates; first and second mortgages. Box 792, Pittsburgh.

MENTION THE SUN-TELEGRAPH WHEN ANSWERING ADVERTISEMENTS.

Sale Business Opportun's 54

LARGE restaurant storage cabinet and 12 restaurant counter stools, all in A-1 condition, good price to quick cash buyer. Rhoads Lunch, corner E. Ohio and Beaumont sts., North side, Pittsburgh, Pa.

FIRST-CLASS sandwich shop and soda grill for sale at a very reasonable price; good reason for selling. Inquire at 2152 Center ave. evenings, 7-10.

CLEAN, profitable running lease for sale, very reasonable terms. Phone before 9 a. m. or after 5 p. m. Linden 5644-J.

WILL sell or trade $2,000 equity in four modern homes, heart of Miami, for $5,000. Write D 127, Sun-Telegraph.

PASTRY, soda grill and confectionery; account of sickness will surrender. 2128 Brighton road. Linden 0011-R.

FIX SHOP for sale, East End, centrally located; act quick. Write B 130, Sun-Telegraph.

6 TABLES and room suited for sale, 64 and price. Carrick 1304-R.

MENTION THE SUN-TELEGRAPH WHEN ANSWERING ADVERTISEMENTS.

Sale Miscellaneous 55

WHOLESALE PRICE TO YOU
PLUMBING
HEATING
TINNING
ROOFING
MATERIALS
PAINTS
STOVES
SEPTIC TANKS
CATALOG ON REQUEST.
BURKE (4) BROS.
"THE HOUSE OF A MILLION ITEMS."
433 LIBERTY AVE.
Look for the sign of the Faucet.

PLUMBING & HEATING
"WHOLESALE PRICES TO YOU."
RADIATORS
BOILERS
HEATING SYSTEMS COMPLETE
FULL LINE PIPE AND FITTINGS
PLUMBING AND REPAIRS
CHAS. A. BRUCE CO.,
106-108 MARKET ST. COURT 1531.
PITTSBURGH, PA.
ASK FOR OUR NET PRICE CATALOGUE

Priscilla Guthrie, Inc.
Books of all publishers.
Union Trust Building.
Schenley Apartments.

COMPLETE vulcanizing outfit, 1 air compressor, 1 tire buffer, 1 tire spreader, 1 new tires, sold at a sacrifice. Court 5409.

WATCH and American watches cleaned and repaired for $2.50. Fifth Ave. Arcade Jewelry Store, 3 Fifth Ave. Arcade.

BARGAIN—Sixteen doors, all new and all stock for one home; one set garage doors; cheap. Cedar 0119-R.

PEN special—Large point to "fit" 1 yr. guarantee, by Singer Pen and Gift Shop, Jenkins Arcade.

SODA FOUNTAIN, showcases, all supplies. Duquesne Supply & Extract Co., 107 Market st.

BOYS' and girls' wrist watches at $3.95. Fifth Avenue Arcade Jewelry shop, 2 Fifth Ave. Arcade.

$1,000 NATIONAL cash register for $325; slap chse, two roll cases, a sacrifice. Hiland 0809.

YOUR prescriptions filled as your doctor orders. Roosevelt Pharmacy, Sixth and Penn.

SPECIAL ladies' umbrellas $2.95. Rose's Umbrella Shop, 625 Penn ave.

VARIETY of popular cigars, $1.00 box of 50. Beechnut Staple Co., 234 Third avenue.

SPECIAL sale of men's shirts, $2.00 value at $1.35. Kapper's, 910 Liberty ave.

SWISS watches cleaned and repaired for $2.50. Fifth Ave. Arcade Jewelry Shop, 3 Fifth Ave. Arcade.

DRESS CASES, trips mirrors, electric fires, heaters. Herman's, 230 Fifth ave.

FOR SALE—Large Burton computing scale; good condition. Lehigh 5402-J.

STAMP collectors; stamps bought and sold. Bohn, 1511 Sunnyside ave. Walnut 2328.

TIME CLOCK SYSTEM, will sell nearly less than half. Write 5223 Second ave.

SPECIAL—Christmas plants, $1.00. E. C. Ludwig Floral Co., 634 Oliver ave.

SHOES for men and boys. John Bright's Shoe Store, 2 Fifth Ave. Arcade.

LARGE carved picture frame, 62x37 in., depth 5 in.; $10. Fairfax 2827.

TOLEDO scale, cost $175, weighs up to 20 lbs., for $75. Walnut 1502.

TEN vol. I. C. S. math. eng. books, $20. Call West View 1124-R.

SAM'S Umbrella Shop. Umbrellas repaired. 625 Penn avenue.

GIRL Scout uniform, violin, hard coal stove. Hiland 4278-R.

MENTION THE SUN-TELEGRAPH WHEN ANSWERING ADVERTISEMENTS.

Sale Dogs, Cats, etc. 64

BLUE ribbon Boston at stud, Little Shirk, he is strong puppies that is hard to beat; visit some of his gets before breeding elsewhere; fee $15. Smith Kennel, 1211 Veto st., N. S., Pittsburgh, Pa.

AT STUD, Boston terrier, Hague's Little King, also male and female for sale. 1905 Irwin ave.

JACKSON ST., 411, N. S.—Beautiful Pekingese puppies, 6 mos. old. Fairfax 8880.

CANARIES—Selling out to quit business; both sex; cheap. Carrick 2481-J.

BOSTON Terriers, puppies, pedigreed; both sexes, 322 Thirty-eighth st.

PET rabbits for sale. Apply 1552 Federal st., North Side.

MENTION THE SUN-TELEGRAPH WHEN ANSWERING ADVERTISEMENTS.

Auction Sales 81 Auction Sales 81

AUCTION SALE

FURNITURE—CARPETS—PIANOS

TO PAY STORAGE AND OTHER CHARGES

MONDAY, JANUARY 16, 1928, AT 10:30 A. M.

SHANAHAN

TRANSFER & STORAGE CO.

3460 FIFTH AVENUE, AT McKEE PLACE

OLIVER M. WRIGHT, Auctioneer.

Sale Household Goods 57

ANTIQUES—Walnut secretary, mahogany twin table, curly maple drop leaf table, 6 chairs to match, hide chest of drawers, etc. Swissvale Furniture Exchange, Swissvale, Pa.

5-PIECE overstuffed living room suite, excellent condition, $145. Value $300. Lafayette 5603-J.

$275 Genuine Mohair Suite, $98

Beautiful 3-piece suite, new, perfect; cash only. H. B. Stonge, 324 Liberty ave.

ANTIQUE cedar mahogany chest of drawers, perfect condition, $175; modern any line cost. Fewer inspect; seen by appointment only. Call Fairfax 0759.

LIVING room suite, 3-piece, overstuffed, good condition; bargain, $75.00. Montrose 0962.

VACUETTE non-electric vacuum cleaner, good condition, $12. 5454 Rosetta st., near Penn st.

KITCHEN heater, Detroit Jewel, two-hole, used for kitchen. Carlton, 2111 Federal st.

HOUSEHOLD goods, oil stove, heater, cabinet, cheap; leaving city. 6 Acorn st.

SOLID oak antique bedroom suite, hand carved, good condition. Franklin 1256-R.

SPECIAL—Victorian plants, $1.00. E. C. Ludwig Co., 710 East Diamond at N. S.

USED washing machines, very good condition; reasonable prices. Fairfax 2780.

HIGH oven gas range, A-1 condition; good value; bargain. West View 1606-J.

BRIDGE and floor lamps, $10; tenors and full dress suit, $15. Franklin 1048-J.

GRAND quad dining room furniture for sale cheap. Call Mayflower 6264.

NEW Thrivaway washer, just a year old, 3000 Verona ave., Brentwood.

1 KITCHEN range, oak dining room suite. Franklin 2858-J.

MENTION THE SUN-TELEGRAPH WHEN ANSWERING ADVERTISEMENTS.

Musical Instruments 58

KROEGER PLAYER, PIANO
With rolls and cabinet bench. Price $180.00. A real buy.
907 Liberty Ave.

Wilde will sell elegant player piano for $245 with bench and rolls; terms if desired. See Mr. Roscoe, 239 Liberty ave., Atlantic 1402.

BRAND NEW REPROTONE PLAYER PIANO, $145.00 saved by purchasing now. Bench and rolls.
907 Liberty Ave.

WE REPAIR Talking machines, all makes; bring motor or phone Atlantic 0047. 204 Seventh st.

HANDSOME KURTZMANN Upright, Walnut case. Price $100.00.
907 Liberty Ave.

BEAUTIFUL (Mendelssohn) Player—Mahogany case, excellent condition. Price $95.00. Terms to responsible party. 907 Liberty ave.

3-PIECE overstuffed living room suite, excellent condition, $145. Value $300. Lafayette 5603-J.

$275 Genuine Mohair Suite, $98

Beautiful 3-piece suite, new, perfect; cash only. H. B. Stonge, 324 Liberty ave.

ANTIQUE cedar mahogany chest of drawers, perfect condition, $175; modern any line cost. Fewer inspect; seen by appointment only. Call Fairfax 0759.

LIVING room suite, 3-piece, overstuffed, good condition; bargain, $75.00. Montrose 0962.

VACUETTE non-electric vacuum cleaner, good condition, $12. 5454 Rosetta st., near Penn st.

KITCHEN heater, Detroit Jewel, two-hole, used for kitchen. Carlton, 2111 Federal st.

HOUSEHOLD goods, oil stove, heater, cabinet, cheap; leaving city. 6 Acorn st.

SOLID oak antique bedroom suite, hand carved, good condition. Franklin 1256-R.

SPECIAL—Victorian plants, $1.00. E. C. Ludwig Co., 710 East Diamond at N. S.

USED washing machines, very good condition; reasonable prices. Fairfax 2780.

HIGH oven gas range, A-1 condition; good value; bargain. West View 1606-J.

BRIDGE and floor lamps, $10; tenors and full dress suit, $15. Franklin 1048-J.

GRAND quad dining room furniture for sale cheap. Call Mayflower 6264.

NEW Thrivaway washer, just a year old, 3000 Verona ave., Brentwood.

1 KITCHEN range, oak dining room suite. Franklin 2858-J.

MENTION THE SUN-TELEGRAPH WHEN ANSWERING ADVERTISEMENTS.

Sale Wearing Apparel 59

DO YOUR FEET HURT?
Women's stylish arch support low shoes, only $4.90 during our clearance sale. Brendy's Shoe Store, 609 Homewood ave.

FUR COATS—$40 UP.

January clearance sale; convenient terms may be arranged. Room 301, 339 Fifth ave.

FUR coats—Closing out below cost; greatest opportunity to get real bargain from reliable furrier. Leon Applemon, 626 Penn.

SPECIAL sale on 2 Marmot, 3 Scalskin and 3 cloth coats, fur trim, at very low prices. 2114 Center and take car 82.

BEST wearing silk hose at $1.75 if you bring this ad. Zentler Linen Shop, Jenkins Arcade, Balcony.

TWO long trousers' suits, size 14; also sport coat; all good condition. Montrose 8005.

BARGAIN—Lady's fur-trimmed winter coat; also vacuum cleaner. Hiland 0509-R.

SPECIAL fur coats, $150.00. See them in our window. W. Lowenthal, 541 Wood st.

FART WOOL underwear, $2.00 value at $1.35. Kapper's, 910 Liberty ave.

GENUINE Alaskan Seal Coat, $150. 623 Smithfield st., Atlantic 5313.

A SPLENDID seal coat, skunk collar; large size; $35. Call 4288-R Lehigh.

MENTION THE SUN-TELEGRAPH WHEN ANSWERING ADVERTISEMENTS.

Sale Poultry 65

WHITE ROCKS and White Wyandottes. Some good pullets for $2 each, a few choice cockerels, $5 to $10 each. Wm. H. Cyphers, Washington, R. 3.

RACING pigeons; A-1 stock; will sell reasonable. West View 1368-J.

Personals 60

STOP WORRYING

ABOUT SKIN & CHRONIC DISORDERS
Inquiries cordially solicited pertaining to the following (no obligation): Acne or Pimples, Eczema, Psoriasis, Acne Rosacea or (Red Nose), Birthmarks, Cancerous growth, Moles, Superfluous Hair, Itch and Low Blood Pressure, Rheumatism, Neuritis, Asthma, Anemia, Diabetes, Goitre, etc.

We have a home treatment for it.

F. C. GEHRS, M. E., SPECIALIST
404 Arcadia bldg., 339 5th av. cor. Grant
Hours 10-5 daily; Mon. & Thurs. eves till 9
Phone Atlantic 1204. (Licensed) Est. 1900

ATLANTIC 2455
EAT AT GARVIN'S LUNCH
SPECIAL SANDWICHES BUILT.
TABLES FOR LADIES WITH SERVICE.
626 LIBERTY AVE.

C. VIRGINIA CRAFTON—Have built a hair treatment, violet ray, 301 Federal st., North side, Library Place Apartment, No. 4, head of stairs, Diamond street entrance.

AMER

BARNEY GOOGLE AND SPARK PLUG . . . . . A Cold Reception

THE GRAND EXALTED ANGORA IS BACK HOME!!!
ALL ILL FEELING TOWARD MR GOOGLE HAS BEEN FORGOTTEN NOW AND HE IS READY TO ASSUME HIS ACTIVITIES AS THE HEAD OF THE WORLDS GREATEST SECRET ORGANIZATION, THE MYSTERIOUS ORDER OF THE BROTHERHOOD OF BILLYGOATS, TWENTY MILLION STRONG
OK MNX
BAAAH
AND AS YOU ALL KNOW, MY BROTHER BILLYGOATS, THIS GREAT RECEPTION IS IN HONOR OF BARNEY GOOGLE, OUR BELOVED ANGORA, FOR WHOSE RETURN TO OUR FOLD WE ARE ALL TRULY GRATEFUL - LET EACH AND EVERY ONE OF YOU FORGET YOUR PRIVATE LITTLE ANIMOSITIES AND INDIVIDUALLY WELCOME BROTHER GOOGLE SO THAT HE WILL KNOW OUR GRATITUDE IS SINCERE —
149 STATION
HOOK UP
YEH - ST PETERSBURG'S A SWELL PLACE, BOYS - RIGHT NOW, THE DAYS ARE SO WARM AND SUNNY - YOU CAN WALK ALL OVER TOWN IN YOUR STOCKIN FEET - LAST WEEK I CAUGHT A FISH THAT -
THE BIG BUM!! HOW WAS I TO KNOW HE FROZE HIS NOSE LAST WEEK?
1-14

THE BUNGLE FAMILY . . . . . Millions! Millions!

THE STRANGE DISAPPEARANCE OF HERMAN LAMB WAS RECALLED TODAY TO PERSONS WHO HAVE BEEN RELIABLY INFORMED, BY OTHERS, THAT THE PRESUMED VICTIM OF A DUEL AT THE RIVER HAD BEEN NED BY A WEALTHY RELATIVE.
WHEN WE VISIT YOUR PEOPLE THEY FEED US LIVER, WHEN THEY VISIT US THEY EXPECT CHICKEN!
ALFRED BOBBIN, WHO TOLD ME, GOT HIS INFORMATION DIRECT FROM THE MAN WHO SAW THE TWO LAWYERS ARRIVE FROM MEXICO WITH THE DOUGH THAT SHOULD HAVE GONE TO POOR HERMAN LAMB. IMAGINE HIM BEING PUSHED OUT OF THE PICTURE JUST BEFORE HE INHERITED $200,000!
POOR HERMAN! HE ALWAYS FELT HE WOULD INHERIT DOUGH, IF HE WAS HERE NOW HIS FIRST THOUGHT WOULD BE TO THROW A REAL PARTY FOR HIS FRIENDS. HE WAS A PRINCE!
YESSIR! HERMAN LAMB INHERITED $500,000. FOUR LAWYERS ARE IN TOWN WITH HALF THE MONEY IN GOLD. I JUST TALKED TO ED FLUKE. HE KNOWS THE PARTY WHO TALKED WITH THE LAWYERS.
$500,000 IN GOLD! I SUPPOSE THERE'S AN ESTATE, TOO! THERE ALWAYS IS! I'M GOING NEXTDOOR A MOMENT.
YES $1000000 IN PERUVIAN GOLD! HERBERT TALKED WITH THE LAWYERS AND SAW THE MONEY. THERE'S A BIG PLANTATION, TOO. THE LAWYERS WERE STUNNED WHEN HERBERT TOLD THEM HERMAN LAMB WAS NO MORE.
$1000000! IMAGINE!
THE PLANTATION MUST BE WORTH ANOTHER MILLION OR SO TOO.

ELLA CINDERS . . . . . Money In the Hand

MORE LOST!
OGEEGOSH! I KNEW THIS COULDN'T KEEP UP!
YOU HAVEN'T FORGOTTEN, I HOPE, THAT YOU'RE PRESIDENT OF THE COMPANY, AND AS SUCH, MUST PUT YOUR JOAN HENRY ON ALL OFFICIAL DOCUMENTS!
HUH? WHAT — OH — NOW I SEE!
ARTICLES OF INCORPORATION, A PERMIT TO SELL STOCK — REALLY BORING DETAILS, OF COURSE, BUT ENTIRELY NECESSARY BEFORE WE CAN MAKE OUR RADIUM MINE THE GREATEST THING OF IT'S KIND IN THE WORLD!
AND HERE IS AN ADVANCE ON YOUR FIRST MONTH'S SALARY AS PRESIDENT! DOUBTLESS YOU WILL WANT TO DO SOME SHOPPING!
WELL — YOU COULD KNOCK ME DOWN WITH A BASEBALL BAT!
IT'S NOT A DREAM!! Ella's still prosperous — money — food — soon clothes — Clothes! SHE DESERVES SOME GOOD LUCK!

THE THIMBLE THEATER . . . . . Henry's Off the Payroll

MR. LOTTS I'M QUITTING RIGHT NOW
I'M SICK OF TRYING TO MAKE RADIOS OUT OF THE SILLY "HOOK UPS" WHICH YOU INVENT
HENRY - I'LL GIVE YOU A HUNDRED A WEEK IF YOU'LL STAY
I WOULDN'T WORK FOR A RADIO NUT LIKE YOU FOR A THOUSAND A WEEK
WELL, QUIT THEN - WHO CARES - YOU'RE FIRED!
YEAH, I QUIT MR. LOTTS AND NOW I'M LOOKING FOR WORK
HENRY, IF I CAN BUY "THE EVENING BREEZE" YOU AND SWIFTY'LL BOTH HAVE JOBS
I'LL GET THAT PAPER FOR YOU CASTOR - MY FRIENDS GENERALLY GET WHAT THEY WANT
1-14

DUMB DORA . . . . . Sacrifice to Efficiency

HEY, WHAT'S THE IDEA?
YOU'LL HAVE TO EXCUSE ME, GLENN, BUT I HAVE TO HURRY BACK TO THE SHOP
BEING BUSINESS-LIKE CERTAINLY HAS IT'S DISADVANTAGES, BUT, TO COIN A PHRASE, "IT PAYS IN THE LONG RUN"
© 1928 Premier Syndicate, Inc. Great Britain rights reserved
SAY, WHAT'S YOUR IDEA IN GOING TO A MATINEE RIGHT AFTER THAT LONG LECTURE I GAVE YOU ON EFFICIENCY?
YOU'RE A FINE ONE TO TALK TO ME, LIKE THAT, ROD
AFTER ME RUSHING AWAY FROM THE SHOW BEFORE IT WAS OVER TO GET HERE IN TIME TO PUNCH THE TIME CLOCK
CHIC YOUNG
1-14

JERRY ON THE JOB . . . . . One Guess Is Plenty

HERE Y'ARE, SIR - ALL THE MONEY WE TOOK IN FOR TICKETS WRITTEN DOWN IN THE BOOK = CASH WE SPENT FIGURED IN RED INK, AND ONLY A FEW BLOTS
YES!
GOSH! DO YOU CALL THIS BOOK-KEEPING? SIX MINUS THREE IS ELEVEN AND FIVE AND FIVE MAKES NINE! GOSH!
THIS ACCOUNT BOOK IS IN A TERRIBLE MESS = IT DOESN'T BALANCE AT ALL - YOU KNOW IT DOESN'T BALANCE.
I DIDN'T THINK YOU'D BE SO PARTICULAR.
= BUT I GUESS YOU ARE.
1-14

Gok-Goos by Ted Cook

(Copyright, 1928.)

A New Yorker is riding a horse 3,700 miles to Los Angeles "to collect data" for the army.

Data is said to grow profusely along the Lincoln Highway.

* * *

Ever eat a stuffed data?

* * *

That's what they serve at the Chamber of Commerce luncheons.

* * *

OMIGOSH!

(From Los Angeles Referee.)

"Dempsey will start on the stage in January at the Palace Theatre in New York and tour the country. The money he will receive is expected to be almost as much weekly as that paid Sarah Bernhardt when the famous songbird appeared on the American stage."

* * *

EMBARRASSING MOMENTS

Emb. Mom. Conductor, L. & M. R. R.
Sir:—

I took my old man to a swell home for an evening and the first thing he done was to hop on the pool table. After that he didn't say a word all evening. I was so ashamed of him for not reading Elbert Hubbard's scrap book. Imagine my embarrassment when I knocked the nine ball out of his mouth.

Dahlia Deakes.

* * *

"MAYOR URGES PEOPLE TO BUY SEALS."—Headline. It's all right if you've got a place to keep them."

* * *

It's pretty hard to beat a goldfish for convenience.

MR. FRISBY WILL STRUM NATION'S HEARTSTRINGS

Upon the request of Jack Dempsey, Mr. Frisby has discontinued his practice of autographing photos like the above to send to women admirers. "It was just a joke," says Frisby, nervously.

By Mister Frisby
Congressman-at-Large

WASHINGTON.—It is a pleasure to announce that I have been appointed to the Committee on Publication of Temperance Poetry in the Congressional Record. This very important appointment came to me as a complete surprise, as Speaker Longworth and I hardly know each other.

Perhaps I was singled out for this honor as a result of my dramatic reading of the following poem on the floor yesterday

I saw a man at early dawn
Stand in a grog saloon.
His eyes were sunk and his lips were parched,
But that's the drunkard's doom.
A little boy stood by his side,
And falteringly he said:
"O, father Mother's sick at home.
And sister cries for bread,
And sister cries for bread."
The drunkard staggered to the bar,
As he'd ofttimes done before,
And to the landlord pleading said:
"Oh, give me one glass more."
The host complied with his request
And filled the tempting bowl.
He drank while wife and children starved,
He ruined his poor soul.
He ruined his poor soul.

"You Said It, Marceline!"

By MARCELINE d'ALROY

ON "BEAUTY PROBLEMS"

SOME girls possess BEAUTY
And live EASILY on it,
And yet look most
UNHAPPY. Why?
Others have BRAINS, and
Live by the SWEAT of their
Brow. These often do not
Look HAPPY, either.
STRANGE!
A few girls have BEAUTY
and
Brains, CHARM and dashing
Personality, and they just
Don't know WHERE they are
Or what TO DO about it.
MARRIAGE, to them, seems
CRAMPED. Devotion of one
Man, of course, looks SMALL
Beside love of SEVERAL. A
CAREER is good, but entails
Many self-sacrifices, while
SOCIAL life, though it could
Not SATISFY, offers many
DIVERSIONS. Girls like this
Often MIGRATE to the stage
And sometimes make good
ACTRESSES. Others—
Well! very often they
Marry HOMELY men. *
BEAUTIFUL girls, of course,
Don't marry homely men for
NOTHING.

(Copyright, 1928, by Premier Syndicate, Inc.)

Just Like a Man

JOHN'S GOT THE SILLY IDEA THAT I'M A BIG BOOB OF A FISHERMAN. I'LL SHOW HIM I KNOW AS MUCH ABOUT THIS GAME AS HE DOES
HEY JOHN! COME QUICK HEY!
RANNY MUSTA CAUGHT A FISH AT LAST .. HE'S TERRIBLY EXCITED
TAKE THIS DERN HOOK OUTTA MY COAT, JOHN, I CAN'T GET IT LOOSE
WHY, YOU POOR SAP, WHY DIDN'T YA TAKE YER COAT OFF?
I NEVER THOUGHT OF THAT
1-14
© 1928, by Int'l Feature Service, Inc. Great Britain rights reserved

BRINGING UP FATHER — Clancy's Luck

WELL, WHAT IS IT?
FATHER DO COME HERE I WANT YOU TO LOOK OUT THE WINDOW
ISN'T THAT MR CLANCY THAT WE KNEW YEARS AGO THAT WAS EMPLOYED IN THE GAS WORKS? SEE HE IS ON CRUTCHES POOR MAN
POOR MAN NOTHIN' I WUZ TALKIN' TO HIM YESTERDAY HE'S SUIN' THE COMPANY HE WORKED FOR ON ACCOUNT OF BEIN' HURT
HOW DID IT HAPPEN?
HE WUZ CARRYIN' A BIG IRON PIPE WHEN THE QUITTIN' WHISTLE BLEW AN' IT FELL ON HIS FOOT
?
GEO MCMANUS
1-14

TILLIE THE TOILER — It Looks Like a "Ring"-Side

HOW ABOUT A SHOW TONIGHT, TILLIE? I HAVE A COUPLE OF TICKETS
WHY, I'D LOVE TO GO, MR. WHIPPLE, I DIDN'T HAVE ANYTHING ELSE TO DO TO-NIGHT
JUST A MINUTE UNTIL I SEE WHAT THE BOSS WANTS, HE'S RINGING FOR ME
SURE, TILLIE, I'LL WAIT HERE FOR YOU
SAY, BOZO YOU NOTICE TILLIE'S WEARING AN ENGAGEMENT RING I GAVE IT TO HER, SO STAY AWAY
YEH, YOU GAVE HER THE RING, BUT I GAVE HER THE DIAMOND THAT'S IN IT, SO DRY UP
WHATAYA MEAN YOU GAVE HER THE DIAMOND?
HERE IF YOU BOYS DON'T STOP FIGHTING, I'LL QUIT MY POSITION RIGHT NOW!
RUES
1-14

THE NEBBS — Everything That Glitters Is Not Gold

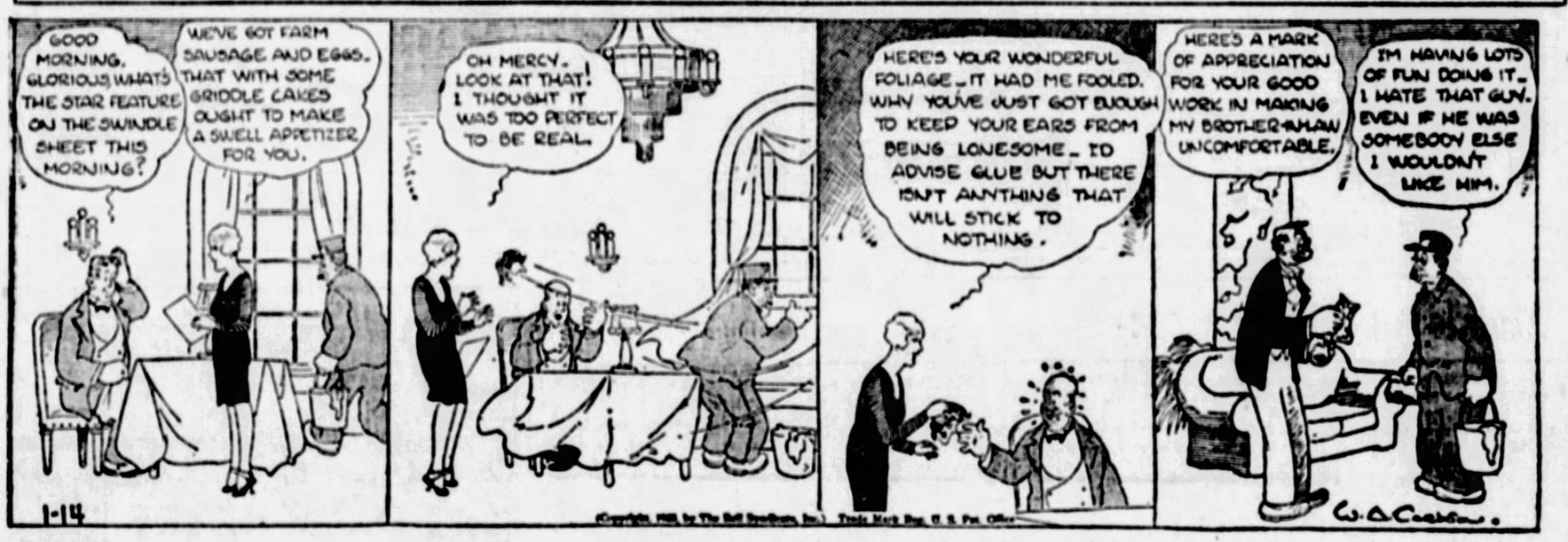
GOOD MORNING, GLORIOUS! WHAT'S THE STAR FEATURE ON THE SWINDLE SHEET THIS MORNING?
WE'VE GOT FARM SAUSAGE AND EGGS. THAT WITH SOME GRIDDLE CAKES OUGHT TO MAKE A SWELL APPETIZER FOR YOU.
OH MERCY. LOOK AT THAT! I THOUGHT IT WAS TOO PERFECT TO BE REAL
HERE'S YOUR WONDERFUL FOLIAGE—IT HAD ME FOOLED. WHY YOU'VE JUST GOT ENOUGH TO KEEP YOUR EARS FROM BEING LONESOME—I'D ADVISE GLUE BUT THERE ISN'T ANYTHING THAT WILL STICK TO NOTHING.
HERE'S A MARK OF APPRECIATION FOR YOUR GOOD WORK IN MAKING MY BROTHER-IN-LAW UNCOMFORTABLE.
I'M HAVING LOTS OF FUN DOING IT—I HATE THAT GUY. EVEN IF HE WAS SOMEBODY ELSE I WOULDN'T LIKE HIM.
1-14
W. A. Crosby

POLLY AND HER PALS — So It Seems

SNAP OUT OF IT, PA BE YOURSELF!
HEAVENLY DAYS! WE ALL HAS OUR "UPS" AN' "DOWNS"!
BE OF GOOD CHEER, HON. PA. THINGS ARE NEVER AS BAD AS THEY SEEM!
NAW, BUT THEY SEEM SO!
CLIFF STERRETT 1-14

KRAZY KAT — An Unasbestos House

I AM HE WHO MAKES WISHES COME TRUE - HAVE YOU ANY WISH YOU WISH TO COME TRUE SIR?
I WISH THE NEW "JAIL" WOULD BURN DOWN - SOON
GOOD - YOUR WISH WILL COME TRUE - SOON.
GOOD-
I WAS LOOKING FOR YOU, "MOUSE," FOR THAT LITTLE JOB OF BRICK TOSSING YOU DID ON "KRAZY" THIS MORNING -
HEY - THAT WISH DOESN'T GO - I TAKE IT ALL BACK!!!
JAIL
HERRIMAN

ABIE THE AGENT — Squared

NOTHING CROOKED I HOPE BLIVITZ!!
I'LL MEET YOU IN YOUR OFFICE IN AN HOUR = HE'LL BE THERE A LITTLE LATER
WHEN IS HE COMING = WHO IS HE AND WHAT IS HE??
WAIT AND SEE
I CAN SELL YOU THE STUFF CHEAP! I STOLED IT. = I'M A THIEF!!
OY = A THIEF??
YES, A THIEF = AT LEAST I'M HONEST!"
1-14
HERSHFIELD

Today's Cross-Word Puzzle

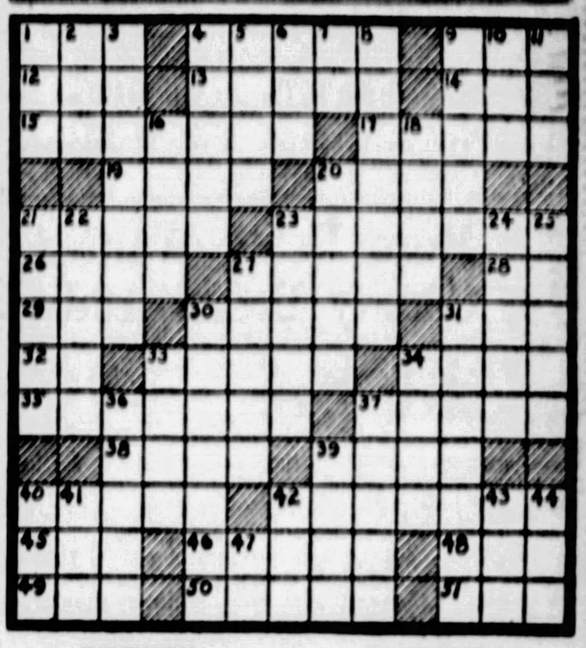

HORIZONTAL

1—unit
4—rocks that split into even laminae
9—intoxicating beverage
12—edge
13—19th century English philosopher-critic
14—gain the victory
15—raise up
17—open-mouthed
18—ripped
20—pre-war ruler of Russia
21—choicest part
23—seesaws
26—contest of speed
27—divide with
28—upon
29—printers' measures
30—burns
31—kind of poem
32—symbol for cerium
33—front parts of the legs, below the knees
34—solo in the opera
35—short bar suspended by ropes for gymnastic exercises
37—verge of a steep place
38—windstorm
39—two-masted square rigged vessel
40—knot in wood
42—taking on cargo
45—consume
46—seed of the oak
48—prefix meaning "new"
49—organ of vision
50—made a crowlike noise
51—watering place

VERTICAL

1—raw metal
2—nothing
3—kind of medicine (pl.)
4—thin
5—tardy
6—consumed
7—symbol for tellurium
8—rubbers
9—alive to the fact
10—muscular organ binding mouth
11—east northeast (abbr.)
16—exercise the suffrage
18—entrance
20—lachrymose drops
22—bullfinch
23—more lame
25—dozen
26—French sculptor
28—walk stealthily
27—grab hold of
30—Inc mailed for varnish
31—beginnings
33—box
34—dry
36—variegated quartz
37—sign seared into animal's flesh
39—drill a hole
40—teamster's term
41—no
42—near to the ground
43—Neptune, (abbr.)
44—Tibetan gazelle
47—symbol for calcium

Herewith is the solution to yesterday's puzzle.

W	H	I	T	M	A	N	J	U	D	A	S	
E		S	E	A	L		R	O	S	A		P
B	A	L	A	T	O	N		V	E	R	N	E
E	R	A		S	U	E	D	E		N	O	N
R	A	M	A		D	A	M		A	L	E	S
	B	E	M	Y		R		P	E	E	L	E
A		T	S	A	R		O	R	G	Y		R
F	L	O	O	D		B	E	I		K		
G	U	L	P		U	R	N		R	A	N	T
H	I	S		F	R	E	U	D		D	E	E
A	S	T	O	R		D	R	E	S	D	E	N
	N		O	W	E	S		S	A	I	L	E
S	T	Y	L	E		B	E	N	N	E	T	T

(Copyright, 1928, King Features Syn., Inc.)

BUGS BAER Says

IF THE Anglo-American Airship Company goes through with its promised threats we will soon have flying entanglements between Europe and America.

They are already building a 100-passenger cloud skimmer to operate between New York and London or reverse.

Which is another point for Pullman porters to strike about. It is bad enough to shine a pair of sox, assist fat salesmen into upper berths and caddy icewater all night to a profusely illustrated souse. It is tough to endeavor to brush polka dots off a permanent necktie and carry baggage which is liable to break and scald your feet.

ARTHUR "BUGS" BAER

But when they start rooming Pullmans over the Atlantic there is many a porter who will not want a run on the Main Line.

You cannot convince a porter that the gulf stream is a roadbed. No engineer would think of trying to cross the Hackensack River when the drawbridge is open. And think how many Hackensack Rivers there are in the ocean.

Ever since the railroads started trying to catch up to their schedules, the Atlantic has been considered the end of the line.

And when a porter comes to the end of the line he is through work for the day.

They may find 100 passengers who will loop the big lagoon. But when a porter travels he wants to see scenery.

We have talked with some of the boys and the decision seems to be a plurality. One of the lads on a very good run, which nets him millions in stock tips, but not a dime to play them, said, "I'm almost in the aviation now. That old gummer in section A expects me to fly for a jitney tip. Three more philanthropists like him and I've earned my wings."

"But they don't get me over the Atlantic pushing bundles up on clouds.. When I want to see the world I'll join the Navy. When I look out of the window I want to see a rooster, and not a sea gull."

"They say all of them airboats across the Atlantic will be expresses. They won't make no stops."

"But it will be just my good fortune to get a local."

(Copyright 1928.)

Kabibble Kabaret—By Hershfield

Registered U. S. Patent Office—Copyright, 1928, International Feature Service, Inc.

DEAR MR. KABIBBLE, HOW OFTEN SHOULD I BRING MY GIRL FRIEND, CANDY? = L.G.2.

EVERY TIME SHE ASKS YOU TO !! 1-14

A Soft Answer

Mrs. Sharpe (bitterly): "Don't you sometimes wish I'd married some other man?"

Sharpe: "No. I hold no grudge against any man, but I have wished a good many times you'd remained an old maid."

How It Sounded

Fond Mother: "My daughter's voice is really quite charming, but somehow it never seems to blend well with piano accompaniments."

Bored Young Man: "Why not try the bag-pipes?"

Sort of Reservation

Bessie: "I thought you said you never wanted to see Jack's face again?"

Flossie: "But that allows me a pillion ride, doesn't it?"

Only Way Out

"You will never come to any good," roared the father. "I go on thrashing you, but it seems to make no difference. I really don't know what you'll be when you grow up."

"An orphan, I hope," muttered the unfortunate boy.

WHY PITTSBURGH IS GREAT
Its Temperate Climate Makes It Charming for Residence

THE SUN TELEGRAPH

BE A PITTSBURGH BOOSTER
To Your Friends in Other Cities

SATURDAY, JANUARY 14, 1928

Established 1927, by the Pitt Publishing Company, Gazette Square, Pittsburgh, Pa. President, William Randolph Hearst; Vice-President and Publisher, H. M. Bitner; Secretary and Treasurer, A. W. Clark; Managing Editor, C. W. Dunniger; Business Manager, V. S. Williams. Entered as second class matter at the postoffice at Pittsburgh, Pa.

National advertising representatives—Paul Block, Inc., 24 Park avenue, New York; Century Bldg., Chicago; General Motors Bldg., Detroit; Little Bldg., Boston; Guarantee Trust Bldg., Philadelphia; 418 Chancery Bldg., San Francisco.

The Associated Press is exclusively entitled to the use for re-publication of all news credited to it or not otherwise credited in this paper and also the local news published herein. All rights of re-publication of special dispatches herein are also reserved.

No More Delay Wanted On County Books Audit

Decision having been arrived at that an audit of the county's fiscal affairs may be made, there should be as little delay as possible in getting the work under way. If the county salary board is to have the say on the manner in which it shall be conducted, it should get together soon and make its decision. Equal promptitude is essential on the part of the county commissioners if it be the intention of the board to appropriate a lump sum for the examination of the county books.

The public is not so much concerned as to the procedure employed to put auditors to work as it is to see the work done. It feels that all concerned have been sufficiently cautious in "feeling their way" and that the time has come for action.

Let there be no further delay in this important matter.

Ban on Slot Machines Follows Alderman's Raid

Alderman William Scott "started something" when he cast a roving eye around his ward, the Tenth, focussed them on 19 slot gambling machines, and sent constables out to gather them in. His action was an implication that if slot machines were that numerous in the Tenth Ward, there must be a few in other wards, too.

Director Clark of the Public Safety Department has instructed his police to find them and confiscate them. They probably won't find very many now that Director Clark's order has been made public, but their disappearance will be as effective one way as another. The big thing will be to keep them out of operation.

Director Clark also wishes that evidence to prosecute owners of these machines be obtained and used in court. The public will indorse that attitude.

[illegible]oney Cost of Laxity in Navy Building

The average citizen will do well to hesitate before opposing his judgment to that of the Secretary of the Navy and the Navy's general board who ask seven hundred and twenty-five million dollars for new warship construction over a period of five years.

The Secretary of the Navy and the General Board are responsible for the safety of the country. Their proposal is approved by the President and the budget director, whose approval is a very strong indication that the expenditure cannot be safely omitted in the interests of economy.

If the sum seems large, it is proper to remember that it is large because we, alone among nations, have ceased navy building for the last seven years. We ceased in the vain hope that other nations would follow our example. The President and his administration now announce that it is unsafe for us longer to cultivate defensive weakness while other nations cultivate offensive strength.

Today we have one hundred and fifty six thousands tons of this type of vessel, built or building. The administration proposes building twenty-five more cruisers with a total tonnage of two hundred and fifty thousand. Adding these to our present equipment, we shall still have only two-thirds of the total that Great Britain says is necessary for her safety.

Is not our trade as deserving of protection as Great Britain's?

In 1926, the latest figures, our exports were greater than hers and our total volume of trade almost exactly the same. Our national wealth, exceeding that of the entire British Empire, requires at least as adequate a defense. What honest man, either here or in any other country can accuse us of competitive armament if we provide our navy with two-thirds of the British cruiser strength?

In some circles, particularly those adopting the motto "My Country, Always Wrong," it is old-fashioned and taboo to talk about the flag. It is not old-fashioned among those who know that this nation grew great under a government which showed it had the power to guard what is ours and to protect our citizens in their lawful business throughout the world.

Secretary Wilbur says, "Future wars must be fought largely by vessels already completed at the beginning of the war."

Josiah Quincy, Congressman from Massachusetts, arose in Congress during the War of 1812, when America's weakness in seapower was being tragically demonstrated, and said:

"The term flag is talked about as though there was something mystical in its very nature—as though a rag with certain stars and stripes upon it tied to a stick were a wizard wand and entailed security on everything under it or within its sphere.

"There is nothing like all this in the nature of the thing. A flag is the evidence of power. A land flag is the evidence of land power. A maritime flag is the evidence of sea power.

"You may have a piece of bunting upon a staff, and call it a flag, but if you have no maritime power to maintain it, you have a name and no reality. You have the shadow without the substance. You have the sign of a flag, but in truth you have no flag."

We believe that the flag means something to Congress today—the flag and the ability to maintain American independence and American rights against unjust aggression from any nation, no matter how powerful.

Juries and Opinion

The Cincinnati Bar Association has called a meeting to consider the evils in the jury system revealed in the Remus verdict.

It will be interesting to have from so distinguished a body a clear statement of just what those evils are.

The Remus verdict did not seem from a distance to be very closely in accord with the facts brought out during the dramatic bootlegger's trial.

But it bore no suggestion of corrupt influence. It was rather a sign that in Hamilton county, Ohio, at least, the community did not take a particularly unsympathetic view of bootlegging or of a passional crime by a bootlegger.

If that be the fact, and if it also be an evil, the evil is chargeable to the fact that the jury reflects the sentiment of the community.

Mellon's Prudent Advice

In view of the fact that of each two dollars that Uncle Sam needs one comes from the income tax, Secretary Mellon's suggestion that we wait until March 15 for more light on incomes before finishing the new tax cuts sounds sensible.

A surplus is always easier to handle than a deficit.

The Pilot Knows the Channel -:- -:- By T. E. Powers

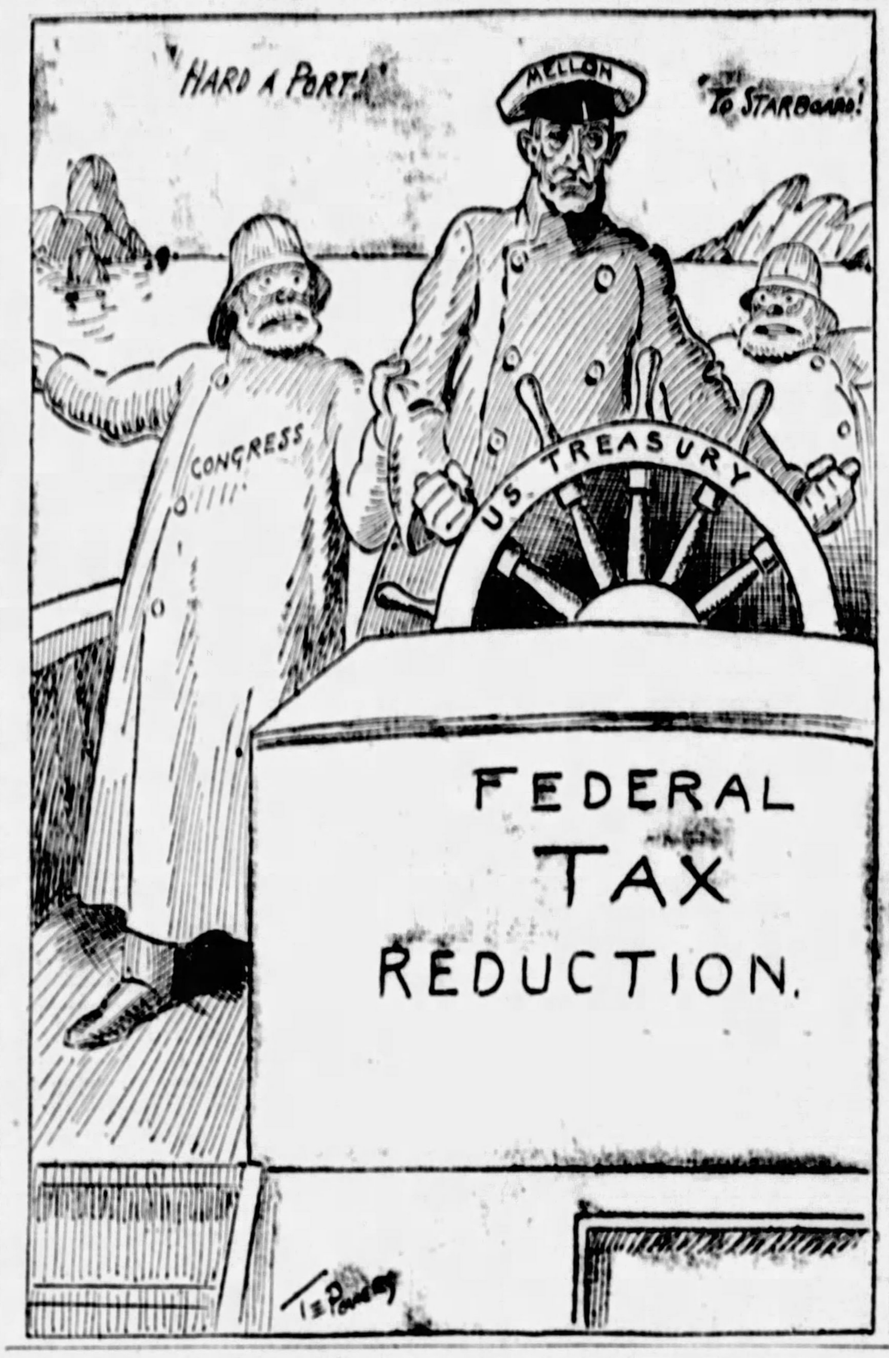

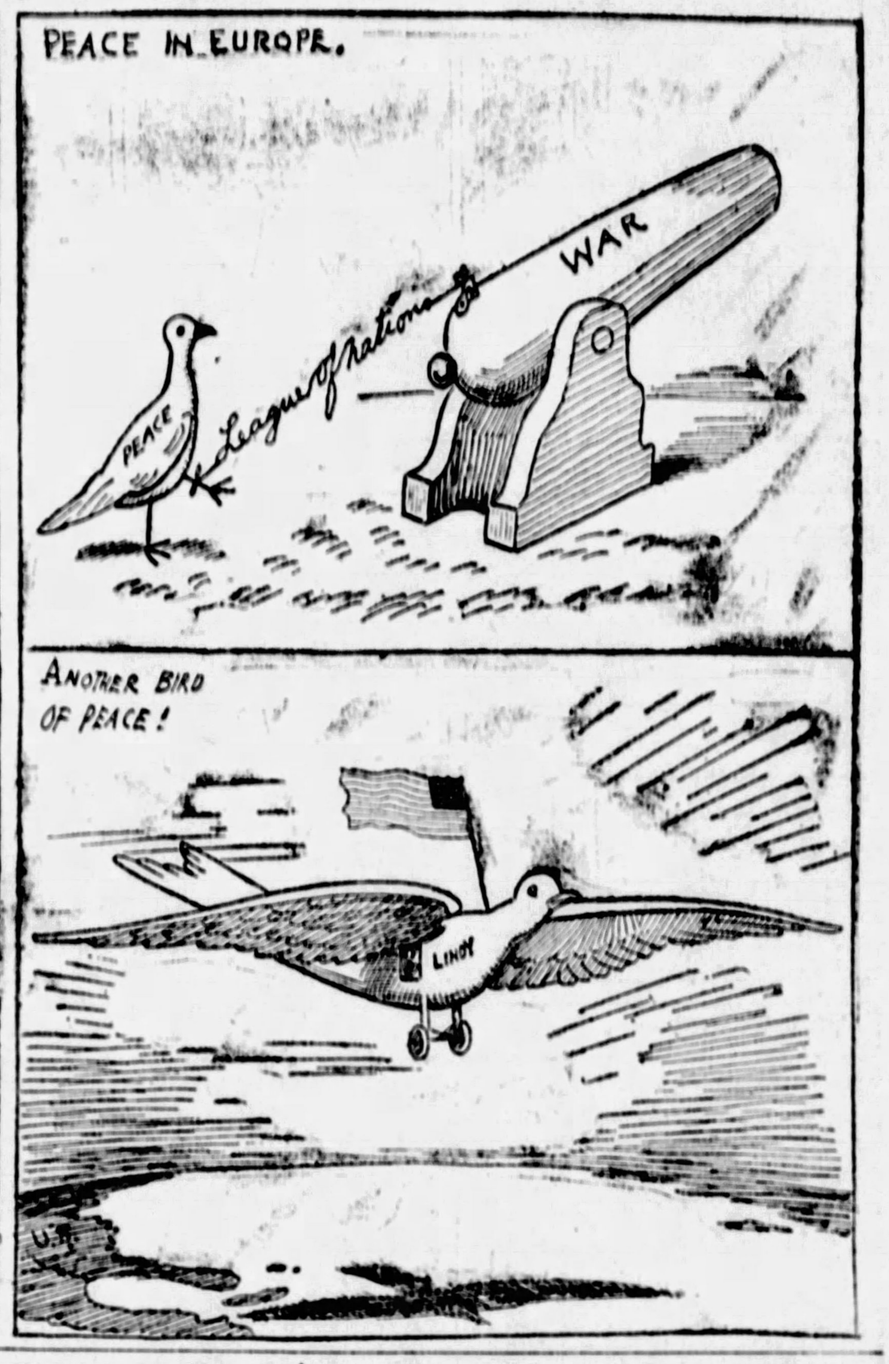

Moods of Men -:- -:- By DR. FRANK CRANE

ONE of John Wesley's rules was: "We should trample under foot that enthusiastic doctrine that we are not to do good unless our hearts are free to it."

And John Wesley was a shrewd and wise man.

We are all of us obsessed with the idea that good work is only done when the spirit moves.

Female authors are supposed to get up in the middle of the night when they have a bright idea and jot it down, as they would get up if a flea bit them or they had a pain.

All authors are supposed to do their best work when they feel like it.

We have visions of Byron working with a gin bottle on one side and a beautiful maiden on the other, dashing off an inspiring poem.

As a matter of fact it will not do to depend upon moods.

The best thing is regular hours and steady work. For you can train moods as anything else and if you work at a certain time every day the mood is liable to come.

Of course, there are times when you do better work than others. We all have hours of inspiration. But these times come to the worker. A man who depends upon his moods never accomplishes much.

If you go to work anyhow the mood will come generally.

The ditch digger starts in with a sore back and aching joints, but after he digs awhile he gets his second wind and pretty soon he is working hard.

The writer must stick to his job and write regularly, just as the omnibus driver must do. If he doesn't he will not get much accomplished.

People seem to forget that writing is a business like anything else and a man who attends to his business will get farther along than a man who waits for the divine afflatus.

There are times when the preacher preaches better than others and the singer sings better than others, but they have to go right along preaching and singing just the same whether they feel like it or not.

(Copyright, 1928, McClure Newspaper Syndicate.)

Garrett P. Serviss Says:

Self-Education

THE school only gives you a start; and it can't do that without your help, your co-operation. The great education is self-education. This goes on throughout life, or should. Of course, your business, whatever it is, educates you in things that pertain to it. But that kind of education alone makes a one-sided man, who doesn't shine in society, lacks contacts with his fellow men, and does them little good.

In my early years I once lived in a boarding house, and some of us used to go on Sunday mornings to hear Henry Ward Beecher preach. Then, at dinner we would often discuss some point in the sermon, for Beecher was no droning sermonizer, but a great stirrer-up of thought. We got a good deal of self-education out of those talks. But there was one man at our table who was a drummer for a big New York commercial house, and he, though a boastful talker, never joined in our discussion.

"I don't know anything about it," he would say, if asked for his opinion. "I only know how to sell silk goods. That is all I study."

Let those who will, imprison their minds in that way. It is widely supposed by employers to be a great virtue. No doubt it gives its rewards, and many are content with rewards, of that nature. But in the fields of life they are like blades of grass indistinguishably mown by the reaper. They pass, having never known the joy of growing to a greater mental stature.

For self-education something more than books is needed. Yet every house should contain at least fifty—better a hundred—books, exclusive of novels. Books of history, science, biography, philosophy, art, travel. It should also contain such machinery of education as globes, terrestrial and celestial; a microscope, a small telescope, if only a pocket one; magnets, magnifying glasses, barometers; some of the simpler apparatus of chemistry, in connection with photographic appliances, etc. I am not making a complete list.

"What!" says somebody, "Are we not filling our secondary schools with these things, and cannot they be sufficiently studied there?"

No, they are not and cannot be, sufficiently studied there. These are things that the swift march of modern knowledge makes indispensable to anyone not content to fall far in the rear. A horseshoe magnet in the house is better than many of the ornaments that load the shelves, tables and mantels. It has in it a marvelous power that may awaken young minds to a consciousness of their own sleeping powers. An electrified glass or gutta percha rod is a plaything that can put a schoolboy ahead of his lessons.

One who has not tried it can have no conception of the illumination that comes from the habitual use of a globe in connection with geographical subjects. Maps should only be consulted for details. When dealing with wide areas of the earth they distort or conceal the facts. The lack of popular use of globes instead of maps is partly responsible for the lurking doubt which still lingers in the minds of some persons about the globular shape of the earth and for the difficulty which many experience in understanding how people can live on the other side of the earth with their feet pointed toward us.

(Copyright, 1928, International Feature Service, Inc.)

Longer Life—Fuller?

IT IS encouraging to learn that each baby born in 1928 will face a probability of life 10 years longer than that of his father and 20 years longer than that of his grandfather—though many grandfathers reached a ripe old age.

We are beating disease and deferring the undertaker. But are we really getting so much more out of life?

Once Overs

By J. J. MUNDY

Forgive and Forget

IT IS hard for you to apologize, even when you are wrong.

Have you had a misunderstanding, a vigorous quarrel?

You know you were at fault, but you won't say so.

Childish pride keeps you from saying what you now have come to see—that you were wrong.

And what are you getting out of it all?

It may be a quarrel with some friend, with whom you would like again to be closely associated.

It may be some member of your own family, but whoever it is, you won't give in, and so you punish yourself with your obstinacy.

If you were wrong and the other person right you are punishing yourself more than he or she is punished.

And life is too short to harbor ill-feeling.

Life is too short to harbor mean and disagreeable thoughts concerning anyone, whether those thoughts are right or wrong.

Be the first one to make an effort toward reconciliation.

At least begin to think kind thoughts and time may take care of the matter till you are put in position to straighten things out.

(Copyright, 1928, International Features Service, Inc.)

The Rhyming Optimist

By ALINE MICHAELIS

Distant Music

DISTANT music, faintly falling.
Through the noises of the street,
To my ears your voice comes calling,
Vague, insistent, very sweet!

All about are din and clamor
Ringing through the city's ways,
With the strange allure and glamor
That men dread while yet they praise.

Falling, rising, ebbing, flowing
Silver notes are borne along:
As the vagrant wind comes blowing,
Some streets grow glad with song.

So through tumult never-ending,
So through restlessness and strife
Ever comes love's music, lending,
Of its grace and charm to life.

Ye Towne Gossip

by K. C. B.

I HAVE A friend.
WHO IS A policeman.
AND THE other day.
IN FULL UNIFORM.
HE CALLED on me.
TO GET A book.
I HAD promised him.
AND I could see.
AS I opened the door.
TO LET him in.
THAT THE little boys.
AND THE little girls.
ALL OUT to play.
WERE SCAMPERING here.
AND SCAMPERING there.
TO SPREAD the news.
THERE WAS a policeman.
GONE IN our house.
AND TWO of the boys.
WHO HAD rolled a boulder.
DOWN THE hill.
TO ALMOST the door.
OF OUR garage.
AND WHOM I had warned.
MUST ROLL it back.
THEY BEAT it away.
AS FAST as they could.
AND WHILE THE policeman.
SAT WITH me.
IN THE LITTLE room.
WHERE MY typewriter is.
SOME OF THE kids.
CLIMBED up the hill.
AND HID themselves.
BEHIND THE brush.
AND GAZED at us.
THROUGH THE window panes.
OF THE little room.
IN WHICH we sat.
AND LOOKED at books.
AND TALKED of them.
AND ANYWAY.
THE POLICEMAN left.
IN A LITTLE while.
AND I went with him.
AS FAR AS the steps.
AND WHEN HE had gone.
THE KIDS came down.
FROM OFF the hill.
AND AROUND THE corners.
AND FROM everywhere.
AND STOOD in groups.
AND LOOKED at me.
AND I went in.
AND IT'S two days now.
SINCE ALL the excitement.
AND THE rock has been rolled.
FROM WHERE IT was.
NEAR OUR garage.
BUT THEN again.
ON THE OTHER hand.
I UNDERSTAND.
THERE IS a report.
I STOLE a book.
AND THE policeman came.
AND TOOK it away.
I THANK you.

THOUGHTS OF THE GREAT—

The wisdom of the wise and the experience of the ages may be preserved by the quotation.—Isaac Disraeli.

First, religious and moral principles; secondly, gentlemanly conduct; thirdly, intellectual ability. —Thomas Arnold.

New York Day by Day

NEW YORK, Jan. 14.—This new age camaraderie existing between New York parents and their children is a little mystifying to those of another generation accustomed to parental aloofness. Most of us stood in filial awe—and were almost dumb in presence of parents.

But time has mellowed this icy relationship. In other days if father or mother entered a room filled with youngsters, gaiety vanished and youth became formal. Elders were tolerated but not wanted. Only something portentous was confided to them.

Today fathers and sons meet at their clubs, shake-up something hidden in the locker, indulge a few cigarets and perhaps sit in the front row of the latest hosty-totsy show together. Among the rich there is even a custom of sons calling fathers by first names.

In a like fashion mothers accompany daughters to tea, meet the boy friends, dance, smoke and sometimes flirt a little. Years no longer create a chasm. If young people want to hold hands or go in for other varieties of petting, they do not sneak off to a darkened alcove.

This morning at breakfast in a hotel dining room, a crisp gentleman who rustled his paper in annoyance while waiting some one was finally joined by a rather downcast sprig. "You look rather seedy this morning, son," observed the elder.

"No wonder, Dad," was the reply. "I was plastered last night and didn't get in until daylight." There was a silence and then: "Your mother doesn't know?" Being assured she did not, the two conspirators went on talking pleasantly of other matters.

In my day, there would have been a grave family conference, a trip behind the barn, and breakfast off the mantel for a few days. It all means youth has acquired an independence never before dreamed. It may be an excellent thing, but I don't know. It's too deep for me.

* * *

If a New York taxi driver with a passenger in his cab is caught by the police with the "Vacant" sign showing he is handed a ticket for gypping the company. If driving his own cab, he is given a ticket just the same, presumably on the theory he is robbing himself.

* * *

Now that the taxi driver's picture is in every cab he somehow or other becomes of greater personal interest. One today explained his photograph did him little justice. "I had been shooting craps all night before that was taken," he explained. And added: "And never made a pass."

* * *

The same driver volunteered another interesting saga to taxicab lore. He said tips were bigger on Saturday, it being his reasonable deduction people had just received their weekly salaries and were more inclined to generosity. He liked to pick up young fellows with their girls, explaining they give big tips to show off.

* * *

Edging into a crowd clotted around a policeman today, I inquired: "What's the matter, officer?" He replied sharply: "What do you represent?"—and I couldn't think of a thing. Seeing my hesitation, he added: "Just nibby, eh?" But isn't it killing, the cutting things you can think up to say to a policeman after you have walked five blocks away?

I wonder why detectives acquire an unmistakable "look." And their manner is almost invariably glum. Is it because they read about themselves in books and ape the mannerisms novelists attribute to them?

* * *

My idea of a thorough cosmopolite is one who has learned to call a depot a station. Just when I got the knack of calling it "day-po"—that went out.

(Copyright, 1928, by McNaught Synd., Inc.)

Tales That Are Told

Protecting Her Husband

DOWNSTAIRS a board creaked a foot scraped over a chair, and there was the tinkle of silver! Mrs. Bingham suddenly sat up in bed and pulled vigorously at her sleeping husband's arm.

"Whassa matt—" he began.

"'Shh!" she whispered. "There's a burglar downstairs—get a light and go down at once."

Mr. Bingham trembled and the hair rose on his head, but he was a quick thinker.

"Right," he said, "I'll go straight down. It's probably the girl-burglar who has been robbing houses about here—a sweet-looking little thing who always kisses her way out of trouble when she gets caught. I'll go down."

His wife seized him by the arm and pulled him back into bed, exclaiming:

"John, your place is with me! You stay here!"

Uncomplimentary

THE geography lesson was almost over, and the teacher decided it was about time she asked a few questions.

"What are the leaders of different Red Indian tribes called?" was her first query.

"Chiefs," answered a small boy.

"Correct," smiled the teacher. "Now can anybody tell me what the wives of these men are called?"

For a minute or two there was complete silence. Every pupil in the class was thinking hard. Finally, the same small boy stepped into the breach.

"Miss Chiefs," he cried proudly.